NHamp
352.07
P698
1980

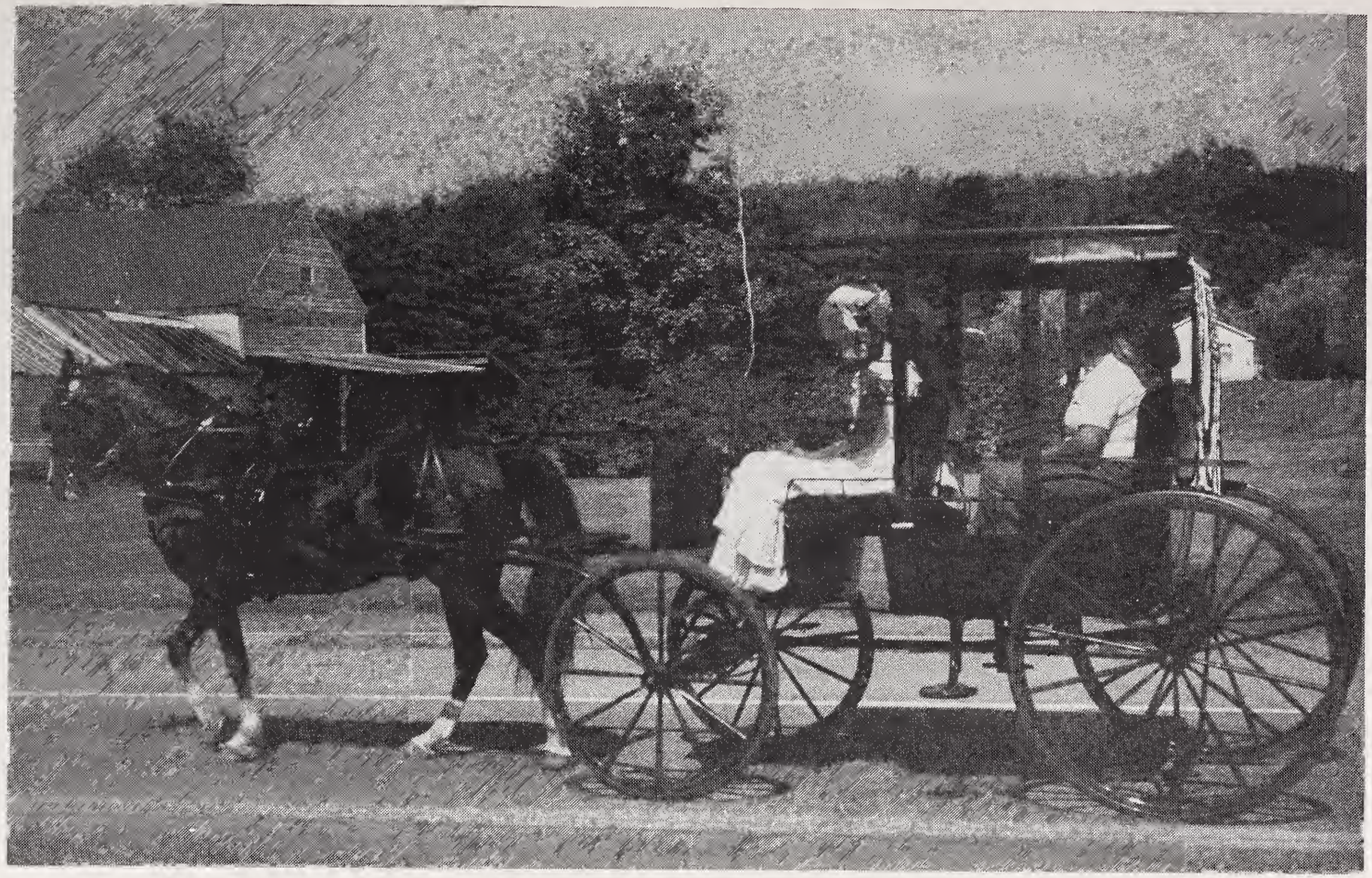

1980 ANNUAL REPORT
TOWN OF PLAINFIELD, N. H.

EMERGENCY PHONE NUMBERS

Police, only	1-643-2222
Fire, Ambulance & Rescue Squad	
From 298 exchange	448-1212
From 469 exchange	448-1212
From 675 exchange	1-448-1212
Poison Center	1-643-4000
State Police	1-271-3636
Sheriff	1-542-5051

TOWN OFFICE HOURS AND BOARD MEETINGS

Selectmen	Wednesday 7 to 9 p.m.
Town Clerk	Monday and Wednesday 7 to 8:30; Thursday 4 to 5 p.m.
Tax Collector	Monday, Tuesday and Thursday 1 to 3 p.m. Wednesday evening 7 to 9 p.m.

Phone. . . . . .469-3201 OFFICE CLOSED ON LEGAL HOLIDAYS

Planning Board	Third Monday
Zoning Board of Adjustment	Second Monday
Conservation Commission	Second Thursday
School Board	Fourth Monday

SERVICES

Rubbish Removal	Every Wednesday
Nursing Service	448-1597
Headrest	448-4400
Homemaker Service	542-6422 or 448-1699
Emergency Welfare	469-3201
Southwestern Community Services	542-9528

LIBRARY HOURS

MERIDEN

Monday	2 to 5 p.m.
Tuesday & Thursday	2 to 5 p.m.
Saturday	10 to 12 noon

PLAINFIELD

Wednesday	7 to 9 p.m.
Friday	1 to 5 p.m.
Saturday	9 to 12 noon

FRONT COVER

'Boots' a registered Morgan pulls a Rockaway carriage-vintage 1912, originally from the Mount Mansfield Inn, Stowe, Vt., now owned by Peter and Jean Burling of Cornish, in the July 4th parade in Plainfield Village.

Photo by Richard Rogers

1980

ANNUAL REPORT

of

THE OFFICERS AND SELECTMEN

AND THE SCHOOL DISTRICT

for the

TOWN OF PLAINFIELD

NEW HAMPSHIRE

Please bring this Report to the School District and Town Meetings

Printed by
RIGHT PRINTING COMPANY, INC.
White River Junction, Vermont

University of New Hampshire Library

ORDER OF REPORTS FOR INDEX

Emergency Numbers, etc. ..... Inside Front Cover
Town Officers 3
Town Warrant 5
Budget 8
1980 Minutes of Meeting 11
Selectmens' Report 16
Summary — Lumbering Operations 19
Plainfield Free Bed 19
Planning Board 19
Finance Committee 20
Board of Adjustment 21
Conservation Commission, Verbal 22
Recreation, Verbal 23
Building Inspector 23
Health Officer 24
Police 24
Representative to General Court 25
Nursing Service & Leb. Area Health Council 26
Housing Committee 27
KUA Study Committee 28
Financial Report 29
Certificate of Audit — 1980 29
Certificate of Audit — Smith, Batchelder & Rugg 29
Summary, Inventory of Valuation 30
Tax Exempt Property 31
Current Use Report 31
Statement of Appropriations 32
Comparative Statement 34
Balance Sheet 36
Bonded Debt 36
Revenue Sharing Report 37
Town Clerk's Report 37
Tax Collector's Report 38
Treasurer's Report 41
Summary of Receipts 41
Summary of Payments 42
Detailed Statement of Receipts 43
Detailed Statement of Payments 44
Salaries 53
Trust Funds 54
Philip Read Library 55
Meriden Library 58
Plainfield Conservation Comm., Financial 60
Plainfield Water District 61
Meriden Water District 65
Cornish Rescue Squad 68
Meriden Volunteer Fire Department 69
Plainfield Volunteer Fire Department 71
Forest Fire Warden 72
Dartmouth Lake Sunapee Association 73
Upper Valley Senior Citizens 73
Headrest 74
School District Reports 75
Includes List of KUA students with High School students listed in School District reports 94
Vital Statistics 99
Weather Report ..... Inside Back Cover

TOWN OFFICERS

MODERATOR	Malcolm Grobe	1983
TOWN CLERK	Howard Zea	1983
SELECTMEN	T. Paul Amidon, Chairman	1981
	David W. Stockwell	1982
	Paul B. Franklin (Resigned)	
	Don S. Burnett	1981
TREASURER	Fred Sweet	1983
TAX COLLECTOR	Dorothy T. McNamara	1982
TRUSTEES OF TRUST FUNDS	Stephen H. Taylor	1981
	Lucia B. Willis	1982
	Joseph Salsbury	1983
AUDITORS	William Franklin (Resigned)	
	Louise Sawyer	1982
	Pamela Wilson	1981
TRUSTEES-PHILIP READ LIBRARY	Ruth Stalker	1981
	Sarah Longacre	1982
	Gayla Gardiner (Resigned)	
	Susan Woodward	1981
TRUSTEES, MERIDEN LIBRARY	Doris LeVarn	1981
	Sara Townsend	1981
	Susan Carver	1983
HIGHWAY AGENT	Clayton Hutchins	
DEPUTY TOWN CLERK	Sylvia Clark	
DEPUTY TAX COLLECTOR	Estelle Reisch	
REPRESENTATIVE	Sara Townsend	
BALLOT CLERKS	Alice Jordan	1980
	Anita Barrett	1982
	Roberta Garfield	1982
	Margaret Meyette	1982
	Ruth Stalker	1982
FENCE VIEWERS	Nelson Green	
	William Quimby	
HEALTH OFFICER	Alex Cherington	
TREE WARDEN	Clayton Hutchins	
BUILDING INSPECTOR	Alex Cherington	
ZONING ADMINISTRATOR	Alex Cherington	
YIELD TAX AGENT	David W. Stockwell	
OVERSEER OF WELFARE	David W. Stockwell	
CIVIL DEFENSE DIRECTOR	Maude Earle	
SUPERVISORS OF CHECK LIST	Ruth Wheeler	1984
	Arlynne Grearson	1985
	Basil McNamara	1986
PLANNING BOARD	Joseph Longacre	1981
	Mary Cassedy	1982
	Jay Waldner, Chairman	1983
	Judith Belyea, Clerk	1984
	Beatrice Clark	1985
	Louis Houser	1985
	T. P. Amidon, ex officio	

TOWN OFFICERS (Continued)

ZONING BOARD OF ADJUSTMENT	Jesse Stalker	1981
	Denis Reisch	1982
	Ira Townsend, Clerk	1983
	William Franklin, Jr.	1984
	H. Fenton Smith, Chairman	1985
	J. Woodward-Poor-Alternate	
	Jeffrey Allbright-Alternate	
CONSERVATION COMMISSION	Ruth Wheeler	1981
	Margaret Meyette	1981
	Barbara Soper (Resigned)	
	James Longacre	1982
	Jay Waldner, Jr.	1983
	Lorraine Kelly, Chairman	1983
	Ernest Barrett	1983
RECREATION COMMISSION	Dennis Foley, Chairman	1982
	John Clegg	1983
	Annamay Chapman	1983
	Dorothy Adams	1981
	Kinsley Walker	1982
FINANCE COMMITTEE	Edmond Wright	
	William Parke III	
	Joseph Salsbury	
	Sally Dinan	
	William Fletcher	
	Milton Hamilton	
POLICE OFFICERS	George T. Dunham, Chief	
	Craig Sarracco, Patrolman (Resigned)	
	Timothy Crotts, Patrolman	
	Peter Berry, Patrolman (Resigned)	
	Kevin Temple, Patrolman (Resigned)	
	David Yendell, Patrolman	
	John Nugent, Patrolman	
	Robert Orr, Animal Control Officer	
KIMBALL UNION ACADEMY STUDY COMMITTEE	Stephen Beaupre	
	Nancy Crumbine	
	Francis Egan	
	Paul Franklin	
	Benjamin Judy	
	Audrey Logan, Chairman	
	Margaret Meyette	
	Peter Mogielnicki	
	David Pond	
	Roxanne Waldner	

WARRANT
THE STATE OF NEW HAMPSHIRE
SULLIVAN, SS TOWN OF PLAINFIELD

To the inhabitants of the Town of Plainfield, in the County of Sullivan in said State, qualified to vote in town affairs.

You are hereby notified to meet at the Plainfield School gymnasium on Tuesday, the tenth day of March next, at 10 o'clock in the forenoon to act upon the following subjects:

ARTICLE I. To choose by ballot one Selectman for 3 years, one Selectman for two years, one Trustee of Trust Funds for 3 years, one Auditor for 2 years, two Library Trustees for three years, one for two years and one for one year, and any other necessary officers.

You are further notified to meet at the Plainfield School Gymnasium on Saturday, the 14th day of March next, at two o'clock in the afternoon to act upon the following subjects:

ARTICLE II: To see if the Town will vote to authorize the Selectmen to borrow on the credit of the Town, such sums of money as may be necessary to meet current expenses in anticipation of taxes.

ARTICLE III: To see if the Town will vote to authorize withdrawal from the Revenue Sharing Fund established under the provisions of the State and Local Assistance Act of 1972, the following sums for use as set-offs against operating budget appropriations: Ambulance Service, $1,500; Nursing Service, $4,000; Libraries, $10,000; Welfare, $1,500; Cemeteries, $1,500; and Highway Department, $15,700.

ARTICLE IV: To see what action the Town will take with respect to reports of Town Officers.

ARTICLE V: To raise and appropriate such sums of money as may be necessary to defray Town charges for the 1981 fiscal year. The Selectmen propose the following budget:

1.	Town Officers' Salaries	$ 11,775.00
2.	Town Officers' expenses	17,400.00
3.	Election and Registration	800.00
4.	Town Buildings expense	5,700.00
5.	Re-appraisal	2,000.00
6.	Retirement and Social Security	10,500.00
7.	Police Department	30,350.00
8.	Police Dispatching	1,500.00
9.	Fire Departments	9,400.00
10.	Fire and Ambulance Dispatching	2,000.00
11.	Hydrant Rentals	2,450.00
12.	Forest Fire Expense	200.00
13.	Care of Trees	100.00
14.	Insurance	29,000.00
15.	Damages and Legal expenses	4,300.00
16.	Planning and Zoning	2,200.00
17.	Ambulance, Nursing and Health Officer etc.	7,200.00
18.	Rubbish, Landfill	7,800.00
19.	Rubbish Removal, etc.	25,800.00
20.	Town Maintenance	136,000.00
21.	Street Lights	3,700.00
22.	General Expenses	14,000.00
23.	Trucks and Plows expenses	12,300.00

24.	Town Road Aid (Town Share)	1,400.00
25.	Grader and Loader expenses	6,500.00
26.	Fuel and Oil	23,300.00
27.	Libraries, (Meriden 5,600 - Plainfield 4,500)	10,100.00
28.	Public Welfare, Regular	10,600.00
29.	Public Welfare, Old Age Assistance	1,000.00
30.	Patriotic (Memorial Day)	150.00
31.	Recreation	3,500.00
32.	Conservation	1,000.00
33.	Cemeteries	6,300.00
34.	Regional Associations	1,700.00
35.	Interest on Temporary Loans	18,000.00
36.	Highway - Duncan Fund	10,780.00
37.	Highway - TRA (State Share)	9,421.00
38.	Highway - Added Subsidy (Construction only)	13,078.00
39.	Highway Subsidy	17,212.00
		$470,516.00

ARTICLE VI: To see if the Town will vote to raise and appropriate a sum of money not to exceed $36,000 to purchase a new dump truck, and to authorize the Selectmen to sell or trade the 1973 International dump truck now owned by the Town and apply the proceeds of such sale to the purchase price of the new truck.

ARTICLE VII: To see if the Town will vote to raise and appropriate an amount not to exceed $8,000 to purchase a new Police cruiser, and to authorize the Selectmen to sell or trade the 1978 cruiser now owned by the Town.

ARTICLE VIII: To see if the Town will vote to raise and appropriate a sum not to exceed $5,000 to purchase a used Air Compressor for the Highway Department.

ARTICLE IX: To see if the Town will vote to raise and appropriate a sum of money not to exceed $1,500 to assure the services of the Cornish Rescue Squad for the year 1981. (By Request)

ARTICLE X: To see if the Town will vote to create a regional refuse disposal planning committee to work with the N.H./VT. Solid Waste Project to find a solution for our waste disposal problem and further to appropriate the sum of $1,004.80 for the expenses of the Project and to request the Selectmen to appoint the committee within 10 days of Town Meeting.

ARTICLE XI: To see if the Town will vote to raise and appropriate the sum of $500 to help support Headrest, Inc. in return for services to be rendered in 1981. (By Request)

ARTICLE XII: To see if the Town will vote to authorize the Conservation Commission to retain the unexpended portion of its 1981 appropriation, said funds to be placed in a special conservation fund in accordance with RSA 36-A:5. (By Request)

ARTICLE XIII: To see if the Town will vote to have all payments for burial plots in Plainfield public cemeteries made to the Town of Plainfield, N. H. General Fund in the amount of $100 per separate lot.

ARTICLE XIV: To see if the Town wishes to further pursue the matter of providing special housing for its older citizens and No. 2. to decide, if so, exactly in what manner it wishes the Selectmen to proceed. (By Request)

ARTICLE XV: To see if the Town will vote to increase the real estate tax exemption on dormitories, dining halls and kitchens of Kimball Union Academy above $150,000 as allowed in RSA 72:23 and to take any other necessary action relating thereto. (By Request)

ARTICLE XVI: To see if the Town will vote to authorize the Moderator to appoint a committee to continue the KUA-Plainfield Tax Formula Study, if warranted, for 1981. (By Request)

ARTICLE XVII: To see if the Town will vote to ask members of the New Hampshire Congressional Delegation to support or co-sponsor a resolution in the U. S. Congress calling for a joint U.S.-Soviet nuclear arms freeze. (By Petition)

ARTICLE XVIII: To see if the Town will vote to authorize the Selectmen to apply for, accept and expend, without further action by Town Meeting, money from the State, Federal or other Governmental unit or a private source, which becomes available during the fiscal year. The funds shall be used only for legal purposes for which a town may appropriate money. The Selectmen shall hold a public hearing prior to the application for grants from governmental sources or prior to the acceptance of funds from private sources.

ARTICLE XIX: To see if the Town will vote to authorize the Selectmen to dispose of property acquired by Tax Collector's Deed.

ARTICLE XX: To see if the Town wishes to include in its Social Security plan services performed by election officials or election workers for a calendar year in which the remuneration paid for such services is less than $100.

ARTICLE XXI: To see if the Town will vote to authorize the moderator to appoint a Finance Committee to advise the Selectmen and other town officers in the prudential affairs of the Town.

ARTICLE XXII: To transact any other business that may legally come before the meeting.

Given under our hands this 18th day of February, 1981.

A True Copy Attest:
T. Paul Amidon
David W. Stockwell
Don S. Burnett
Selectmen of Plainfield

T. Paul Amidon
David W. Stockwell
Don S. Burnett
Selectmen of Plainfield

BUDGET OF THE TOWN OF PLAINFIELD
1981

EXPENDITURES	1980 Appropriations	1980 Actuals	1981 Proposals
GENERAL GOVERNMENT			
Officers' Salaries	$ 11,000	$ 10,597	$ 11,775 (1)
Officers' Expenses	15,550	15,875	17,400
Elections and Registrations	2,500	2,206	800
Buildings	3,000	4,797	5,700
Retirement and FICA	9,000	9,761	10,500
Re-appraisals (Pick-ups)	1,500	1,910	2,000
	$ 42,550	$ 45,146	$ 48,175
PROTECTION, PERSONS AND PROPERTY			
Police Department	$ 25,300	$ 26,433	$ 30,350
Police Dispatching	3,600	3,600	1,500
Fire Departments	8,600	8,806	9,400
Fire and Ambulance Dispatching	1,650	1,631	2,000
Fire Hydrants Rentals	2,450	2,450	2,450
Forest Fires Expenses	500	115	200
Care of Trees	100	——	100
Insurances	20,600	27,624	29,000
Planning, Zoning & Zoning Admin.	2,000	2,118	2,200
Damages and Legal Expenses	3,500	4,088	4,300
	$ 68,300	$ 76,865	$ 81,500
HEALTH DEPARTMENTS			
Ambulance, Health Officer & Nursing	$ 4,250	$ 6,048	$ 7,200
Rubbish, Lebanon Landfill	6,600	6,242	7,800
Rubbish Removal etc.	24,400	23,999	25,800
	$ 35,250	$ 36,289	$ 40,800
HIGHWAYS AND BRIDGES			
Town Maintenance	$108,000	$ 68,576	$136,000 (2)
Street Lights Expenses	3,400	3,085	3,700
General Expenses	10,000	13,933	14,000
TRA, Town Share	1,410	1,408	1,400
Trucks and Plows Expenses	12,500	13,341	12,300
Grader and Loader Expenses	3,000	6,025	6,500
Diesel Oil, Gasoline & Lube oil	17,000	18,316	23,300
	$155,310	$124,684	$197,200
LIBRARIES			
Meriden	$ 6,545	$ 6,360	$ 5,600
Plainfield	4,500	4,503	4,500
	$ 11,045	$ 10,863	$ 10,100
PUBLIC WELFARE			
Services and Assistance, Regular	$ 6,000	$ 3,710	$ 10,600
Old Age Assistance, Special	1,000	1,641	1,000
	$ 7,000	$ 5,351	$ 11,600
PATRIOTIC, MEMORIAL DAY	150	129	150
RECREATION	3,500	3,327	3,500

EXPENDITURES	1980 Appropriations	1980 Actuals	1981 Proposals
PUBLIC SERVICES ENTERPRISES			
Conservation Commission	$ 700	$ 700	$ 1,000
Cemeteries	5,500	6,050	6,300
Dartmouth-Lake Sunapee Association	—	—	360
Upper Valley Regional Association	1,223	1,223	1,340
	$ 7,423	$ 7,973	$ 9,000
DEBT SERVICES			
Note, Long Term, Principal	$ 10,000	$ 10,000	$ —
Interest, Long Term Notes	50	146	—
Interest on Temporary Loans	13,000	17,620	18,000
	$ 23,050	$ 27,766	$ 18,000
CAPITAL OUTLAY			
Highways, Duncan Fund	$ 8,100	$ 8,124	$ 10,780
Highways, Town Road Aid	13,500	14,347	9,421
Highway, Subsidy	—	17,326	17,212
Highway, Added Subsidy	14,500	14,573	13,078
	$ 36,100	$ 54,370	$ 50,491
TOTAL APPROPRIATIONS	$389,678	$392,763	$473,516

1981 / PROPOSAL / 1980 ACTUAL 120.5%

(1) Town Officers' Salaries	
Selectmen	$ 4,500
Town Clerk	3,300
Tax Collector	2,300
Treasurer	1,000
Trustee of Trust Funds	225
Auditors	450
	$ 11,775
(2) Town Maintenance	
Payroll	$ 73,000
Surface	12,200
Aggregates	5,300
Plant-Bituminous Mix	1,700
Equipment Rental	6,500
Ice and Dust Control	2,120
Culverts	1,500
Brook Retaining	1,240
Bridges, Replacements (2)	26,740
Bridges, Repairs and Maintenance	5,700
	$136,000
Proposed Revenue Sharing Allocations	
Ambulance Services	$ 1,500
Nursing Services	4,000
Libraries	10,000
Welfare	1,500
Highway Department	15,700
Cemeteries	1,500
	$ 34,200

REVENUES	1980 Estimated	1980 Actuals	1981 Estimates
STATE			
Interest and Dividends	$ 18,000	$ 21,124	$ 21,100
Savings Bank Taxes	2,500	3,729	4,000
Meals and Rooms Taxes	15,000	19,037	18,000
Business Profits Taxes	42,000	57,915	57,000
Gasoline Taxes Refund	100	408	100
Forest Land Taxes	200	103	113
Forest Fires	—	31	—
Highway, Duncan Fund	8,100	8,096	10,780
Highway, Town Road Aid	13,500	14,347	9,421
Highway, Subsidy, Regular	17,200	17,246	17,212
Highway, Added Subsidy	14,500	13,087	13,078
State Source Total Revenues	$131,100	$155,123	$150,804
TOWN			
Motor Vehicle Registrations	$ 35,000	$ 38,264	$ 39,000
Dog Licenses	1,250	1,869	1,350
Permits and Filing Fees	3,500	2,802	2,500
Rental of Town Property	—	65	100
Insurance Adjustments	—	1,389	—
Interest on Taxes and Deposits	35,000	58,233	55,000
Income from Trust Funds	2,800	2,968	4,000
National Bank Stock	25	53	50
Refunds	—	5,818	—
Income from Departments	3,000	1,216	1,000
Resident Taxes	9,500	10,390	10,500
Normal Yield Taxes	7,000	8,848	8,000
Town Source Total Revenue (Excluding Property Taxes)	$ 97,075	$131,915	$121,500
Federal, General Revenue Sharing Funds	39,600	33,283	33,496
TOTAL REVENUES ABOVE	$267,775	$320,321	$305,800
1981 ESTIMATE / 1980 ACTUAL	—	—	95%

TOWN MEETING
1980

March 29, 1980 Plainfield, N. H.

At a legal meeting of the Inhabitants of the Town of Plainfield, in the County of Sullivan, State of New Hampshire, qualified to vote in Town affairs, held at the Plainfield School Gymnasium on Saturday, the twenty-ninth day of March at ten o'clock in the forenoon, the business was disposed of in the following manner.

The meeting was called to order by the Moderator. All the requirements for opening of Town Meeting having been met, the meeting was declared in session. The polls were open.

Total number of names on the Check List	872
Total number of regular ballots cast	143
Total number of absentee ballots cast	0

ARTICLE I

Moderator for three years

Malcolm J. Grobe	had	137
Peg Mayette	"	1
Stephen Taylor	"	1
David Benson	"	1

Malcolm Grobe was declared elected.

Town Clerk for three years.

Howard Zea	had	139
Sylvia Clark	"	1
Dorothy McNamara	"	1
Joe Salsbury	"	1
Emily Quimby	"	1

Howard Zea was declared elected.

Selectman for three years.

Paul Franklin	Had	132
Nick Cohen	"	5
Ira Townsend	"	1
Stephen Taylor	"	1

Paul Franklin was declared elected.

Treasurer for three years.

Fred Sweet	Had	138
Mary Stone	"	1

Fred Sweet was declared elected.

Supervisor of the Check List for six years

Basil D. McNamara	Had	142
Roberta Garfield	"	1

Basil D. McNamara was declared elected.

Library Trustee for three years, East Part of Town

Susan H. Carver	Had	140
Nancy Pond	"	1

Susan H. Carver was declared elected.

Library Trustee for three years, West Part of Town

Gayla Garner	Had	132
Ira Townsend	"	1

Gayla Garner was declared elected.

Trustee of Trust Funds for three years

Joseph Salsbury	Had	137
Ira Townsend	"	1
Alex Cherington	"	1

Joseph M. Salsbury was declared elected.

Auditor for two years.

Louise M. Sawyer	Had	139

Louise M. Sawyer was declared elected.

ARTICLE II: Shall we adopt the provision of R.S.A. 654:34-2 permitting application for change in party affiliations to be made with the Town Clerk.

Yes 95 No 8

ARTICLE III: The following resolution was offered and it was moved and seconded that it be adopted.

Resolved: That the Town vote to authorize the Selectmen to borrow on the credit of the Town, such sums of money as may be necessary to meet current expenses in anticipation of taxes.

The following amendment was offered and it was moved and seconded that the foregoing resolution be amended as follows.

Resolved: That the Finance Committee be instructed to explore the possibility and feasibility of the Towns issuing tax anticipation notes for sale to the taxpayers of the Town, and that the Finance Committee report their findings to the Selectmen prior to May 15, 1980.

It was voted in the affirmative to adopt the amendment

It was then unanimously voted in the affirmative that the resolution as amended be adopted and it was so declared.

ARTICLE IV: The following resolution was offered and it was moved and seconded that it be adopted.

Resolved: That the Town authorize and instruct the Selectmen to withdraw from Revenue Sharing Funds, established under the provisions of the State and Local Assistance Act of 1972, the sum of $39,600 in principal and interest for use as set-offs against the following operating budget appropriations: Ambulance Services $1,500; Nursing Services, $4,000; Libraries, $10,000; Welfare (Meals on Wheels) $1,500; Cemeteries, $2,000; Revenue Sharing Audit, $2,200; Highway Dept., $18,400.

It was voted in the affirmative and it was so declared, the vote being unanimous.

ARTICLE V: The following resolution was offered and it was moved and seconded that it be adopted.

Resolved: That the Town accept the Reports of the Officers as printed in the 1979 Annual Report, subject to corrections, and that a corrected copy be placed on file with the Town Clerk.

It was voted in the affirmative and was so declared.

ARTICLE VI: The following resolution was offered and it was moved and seconded that it be adopted.

Resolved: That the Town raise and appropriate the sum of $389,678.00 to defray town charges for the 1980 fiscal year.

1.	Town Officers' Salaries		$ 11,000.00
2.	Town Officers. Expenses		15,550.00
3.	Election and Registration		2,500.00
4.	Town Building Expenses		3,000.00
5.	Reappraisal		1,500.00
6.	Retirement and Social Security		9,000.00
7.	Police Department		28,900.00
8.	Fire Department	$8,600.00	
	Hydrant Rental	2,450.00	
	Forest Fire Exp.	500.00	11,550.00
9.	Care of Trees		100.00
10.	Insurance		20,600.00
11.	Damages and Legal Expenses		3,500.00
12.	Planning and Zoning		2,000.00
13.	Ambulance, Nursing and Health Officer		5,900.00
14.	Rubbish Removal		31,000.00
15.	Town Maintenance		108,000.00
16.	Street Lights		3,400.00
17.	General Expense		10,000.00
18.	Trucks and Plows		12,500.00
19.	Town Road Aid (Town Share)		1,410.00
20.	Grader and Loader		3,000.00
21.	Fuel and Oil		17,000.00
22.	Libraries (Meriden, $6,545; Plainfield, $4,500)		11,045.00
23.	Town Poor		6,000.00
24.	Old Age Assistance		1,000.00
25.	Patriotic (Memorial Day)		150.00
26.	Recreation		3,500.00
27.	Conservation		700.00
28.	Cemeteries		5,500.00
29.	Regional Associations		1,223.00
30.	Principal Long Term Notes		10,000.00
31.	Interest on Long Term Notes		50.00
32.	Interest on Temporary Loans		13,000.00
33.	Highway - Duncan Fund		8,100.00
34.	Highway - Town Road Aid		13,500.00
35.	Highway - Added Subsidy (Construction only)		14,500.00
			$389,678.00

It was voted in the affirmative and it was so declared. The vote was unanimous.

ARTICLE VII: The following resolution was offered and it was moved and seconded that it be adopted.

Resolved: That the Town authorize the Selectmen to apply for, and accept and expend, without further action by the Town Meeting, money from the State, Federal or governmental unit or private source which becomes available during the fiscal year. Such article or item shall: 1. be used only for legal purposes for which a Town may appropriate money. 2. require the Selectmen to hold a prior public hearing on the action to be taken.

It was voted in the affirmative and it was so declared. The vote was unanimous.

ARTICLE VIII: The following resolution was offered and it was moved and seconded that it be adopted.

Resolved: That the Town vote to discontinue a portion of what is known as Porter Road, which portion is being realigned as shown on a survey plan entitled 'Town of Plainfield, Porter Road Alignment Change, Plainfield, N. H.' which plan is dated July 6, 1979 and prepared by K. A. LeClair Associates, Inc. which plan to be recorded in Sullivan County Registry of Deeds, said portion to be discontinued as shown on said plan as 'Old Road'.

It was voted in the affirmative and it was so declared. The vote was unanimous.

ARTICLE IX: The following resolution was offered and it was moved and seconded that it be adopted.

Resolved: That the Town vote to authorize the Selectmen to dispose of property acquired by Tax Collector's Deed upon such terms as they shall determine to be appropriate.

It was voted in the affirmative and was so declared. The vote was unanimous.

ARTICLE X: The following resolution was offered and it was moved and seconded that it be adopted.

Resolved: That the Town authorize and instruct the Selectmen to purchase in the name of the Town the so-called Theodore Lot gravel pit situated easterly of Lower River Road and southerly of Ferry Hill Road; that the sum of $25,500 to be raised and appropriated for said purpose and that the Selectmen be authorized and instructed to take all necessary action relating thereto.

It was voted in the affirmative and it was so declared. The vote was unanimous.

ARTICLE XI: The following resolution was offered and it was moved and seconded that it be adopted.

Resolved: That the Town authorize the Conservation Commission to retain the unexpended portion of its 1980 appropriation and authorize the Selectmen to place said fund in a special conservation fund in accordance with R.S.A 36-A:5.

Voted in the affirmative and it was so declared. The vote was unanimous.

ARTICLE XII: The following resolution was offered and it was moved and seconded that it be adopted.

Resolved: That the Town vote to raise and appropriate the sum of $360.00 as its share of the cost of supporting the Dartmouth-Lake Sunapee Regional Association, the official State of New Hampshire non-profit travel and tourism promotion association for this area.

It was voted in the affirmative and it was so declared. The vote was unanimous.

ARTICLE XIII: The following resolution was offered and it was moved and seconded that it be adopted.

Resolved: That the Town raise and appropriate the sum of $450.00 to help support Headrest, Inc. the 24 hour year-round crisis intervention, information and referral and emergency housing center in return for services to be rendered in 1980.

It was voted in the affirmative and it was so declared. The vote was unanimous.

ARTICLE IX: The following resolution was offered and it was moved and seconded that it be adopted.

Resolved: That the Town increase the real estate exemptions on dormitories, dining halls, and kitchens of Kimball Union Academy from $150,000 to $1,066,853 as allowed in R.S.A. 72:23 for the 1980 tax year only.

Vote was by paper ballot and check list.

Yes 123 No 101

The vote was in the affirmative and it was so declared.

ARTICLE XV: The following resolution was offered and it was moved and seconded that it be adopted.

Resolved: That the Town of Plainfield revert back to the constable system of police protection, four (4) constables to be elected each year by the people of Plainfield. Two constables shall reside east of the town shed and two constables shall reside west of the town shed.

It was voted in the negative and it was so declared.

ARTICLE XVI: Motion was made and seconded to lay Article XVI on the table. The vote was in the affirmative and it was so declared.

ARTICLE XVII: Motion was made and seconded to lay Article XVII on the table. The vote was in the affirmative and it was so declared.

ARTICLE XVIII: The following resolution was offered and it was moved and seconded that it be adopted.

Resolved: That the Town authorize and instruct the Moderator to appoint a Finance Committee of six persons to advise the Selectmen and other Town Officers in the prudential affairs of the Town.

Voted in the affirmative and it was so declared.

ARTICLE XIX: The following resolution was offered and it was moved and seconded that it be adopted.

Resolved: That the Town express thanks to John F. McNamara for his 25 years of service as ballot clerk for the Democratic Party. His wit and many years of experience in Town affairs have helped the many elections and Town Meetings during that time to proceed smoothly.

Hearty applause was accorded Mr. McNamara.

Mr. McNamara then had the honor of making the motion that the meeting stand adjourned. It was seconded and voted in the affirmative.

Then the following persons came forward and in open meeting took the oath of office:

Malcolm Grobe as Moderator
Paul Franklin as Selectman
Basil McNamara as Supervisor
Howard Zea as Town Clerk

It was then voted that the meeting be closed.

Howard Zea, Town Clerk
Plainfield, N. H.

A true copy Attest:
Howard Zea, Town Clerk

SELECTMEN'S REPORT

1980 Review

Paul B. Franklin, who was elected to a second term as Selectman in March of 1980 found it necessary to resign from that office on July 15, 1980 due to demands on his time as a property assessor for the state.

Paul's resignation was accepted with regrets, by Selectmen Stockwell and Amidon, and, for other officers and Town's people with whom he had worked as Selectman.

Don S. Burnett was appointed on September 3, 1980 to fill that vacancy until March 10, 1981 when the office will become open for election for the remaining two year term. Don, his wife Sharlene and three daughters live on Hopkins Road in Meriden.

Buildings: Meriden Town Hall was spruced-up by painting the front and blinds, by remortaring the brick foundation on the northwest side, by shoring-up the porch and reflooring the entrance. The drive was also improved.

A new water well was developed at the Highway Garage area since the old one was going dry about three months a year and the water it did provide was not fit for drinking. We have Selectman Stan Colby of Cornish to thank for successfully locating the new water source through his dousing ability, and efforts on our behalf.

Members of the Finance Committee joined the Selectmen in an up-keep tour of Town Halls, Libraries and Highway Buildings at their August 14, 1980 joint meeting.

Personnel Changes: In the Police Department we now have John Nugent and David Yendell who have joined Tim Crotts as Patrolmen.

In the Highway Department we now have John McNamara, Jr. and Stanley Rogers, who rejoined the crew, with Arnold Chapman and Norman Torrey.

Highways: Hayward Road Bridge was replaced, by our crew, with a king size culvert in August. This should have a long life and be maintenance free.

Also on our schedule was an arch type culvert purchased to replace the Westgate Road Bridge. However, installation of the new metal unit, along with the necessary concrete foundations was postponed due to other regular road maintenance, seemingly of greater urgency.

We were advised by bridge inspectors for the State of New Hampshire, in the latter part of November, that replacement of the bridge was of the utmost urgency, that the bridge should be closed. This was done immediately.

Replacement was decided against during the winter because of excessive cost at this season and because alternative routing was available.

We have acquired two pieces of Highway equipment of minor expense; a road sanding unit for use with the Town pick-up truck and a York rake, also used with the pick-up, for sweeping the larger stones to the sides of our gravel roads.

Benson Amendment: Under Article III of the Warrant for the March 29, 1980 Town Meeting, David Benson asked that the Town's borrowing sources not be limited to banks or lending institutions but that provision for the Town's borrowing from indeviduals be explored, that legal enablement to do so be arranged.

The practice and objectives suggested by the amendment do not appear to be in conflict with current N. H. statutes and thus should require no action in this regard, if the need should arise.

The proposal was discussed by the Finance Committee and Selectmen at their May 7, 1980 meeting.

It was concluded that until conditions making borrowing of funds, in larger amounts impossible or excessively expensive, we should continue to borrow commercially.

Health & Welfare: The early severe cold weather has rapidly depleted wood piles. Those burning oil have fared no better. New Hampshire Emergency Fuel Assistance has distributed $14,500,000 to help those in need, also Southwestern Community Services (N.H.) has been available to assist qualified Plainfield applicants with aid.

Senior citizens of Plainfield were served by Lebanon and Windsor Meals-on-Wheels organizations.

Ambulance services continued to be provided by the Lebanon and Windsor units.

The Visiting Nurse Service, Well Child Clinic and W.I.C. continue to serve our Town.

General: The Cornish-Plainfield Town Line was perambulated by Selectmen from each Town, accompanied by interested citizens from Cornish. All line stones were located and marked, some after much searching. The report of findings was written up by Mrs. Dan Poor.

Taxes: The Town's share of the tax rate dropped from $5.30 per thousand in 1979 to $3.20 in 1980, while other communities were experiencing sizable increases. Modest appropriations and a surplus in excess of $120,000 were the major reasons the low 1980 rate was possible.

1981 Preview

Taxes (continued): The Town's share of the tax rate is expected to rebound from the low of $3.20 to perhaps over $6.00 although appropriations are projected at but 19.4% over 1980.

Current Use Assessment assignments continue to increase, reducing the property tax base. We have included provision in the budget for at least a partial, fields and forest audit by professionals, to verify that acreages and types now being granted are correct.

We plan to be reviewing all Current Use sketches, descriptions and progress reports in the tax files, requesting up-dates or further details on many.

The State of New Hampshire Department of Administration has advised us that our Sales/Assessments ratio, or equalization factor, for property taxation, as of April 1, 1980, was 81%. This means that, on an over all basis, properties in Town were worth 23.5% more at that time, than they were when listed at the 1979 re-appraisal.

Emergency Services: Effective February 1, 1981 Plainfield Police dispatching by radio is being performed by the Hanover, N. H. Municipal dispatching unit whose phone number is 1-643-2222, from all parts of town. This is for emergency police calls only.

All Fire and Ambulance dispatching by radio continues to be handled be the Lebanon Fire Dept. dispatching unit whose phone number is 448-1212 from exchanges 298 and 469. Calls from exchange 675 should be dialed 1-448-1212. These are for emergency Fire or Ambulance calls only.

Ambulance services continue to be furnished by the Windsor, Vt. and Lebanon, N. H. municipal systems. Dispatching units will send from the nearest ambulance service unless the further ambulance service is specifically requested.

The Town pays annual retainer fees to the systems to provide the service, however, there are per-mile charges in addition which are billed directly to those requesting and/or receiving the ambulance service.

The Cornish Rescue Squad, a very capable fully volunteer organization, is alerted by Fire and Ambulance dispatch and/or Plainfield Police and responds to all emergency calls in Plainfield, of possible bodily injuries.

Buildings: Remortaring the south-west brick foundation of the Meriden Town Hall and electrical work and painting of the entry room and kitchen of the Plainfield Town Hall are planned.

Personnel: The 1981 budget for Highway crew provided for increases in wages and insurance averaging 10.5%.

Officers: Officer's salaries, unchanged since 1977, were reviewed, with increases budgeted for some. The overall average being 7%.

Highways: Replacement of the Westgate Road Bridge, replacement of the Penniman Road Bridge, with a Hayward Bridge type culvert, and major repairs on the Jordan Lane Bridge are budgeted.

A heavy schedule of sand-blasting and painting of bridge beams is planned, for this summer, to extend the lives of those bridges not marked for early replacement. This program appears to justify the acquisition of an air compressor heavy enough to handle sand-blasting and jack-hammer requirements.

The 1973 gasoline powered dump truck should be replaced with a new diesel unit due to its age, maintenance-requirements, and the significant fuel cost savings obtainable by going to diesel power.

Road sealing is presently planned for Bean Road, Methodist Hill Road and the north-west end of main street in Meriden.

General: We are concerned with the mounting accumulations of rubbish, junk cars, etc. throughout the Town. We have requested the Conservation Committee to determine if a Town ordinance should and could be drawn-up by them to provide standards, along with provisions for enforcement, to help clean up the Town and to preserve its beauty.

We have directed the Chief of Police to develop a program for, and to enforce any laws now on the books, in this regard.

Notices have been posted at two stores and the two Town Halls reminding dog owners that the leash law, endorsed by vote at the November 4, 1980 election, will be enforced.

The Sullivan District Soil Conservation service completed and furnished to the Town an updated map of agricultural land in the Town on August 8,1980 which is available for viewing at the Town Office.

Thanks again to all who have worked with, and helped us, to administer the Town's business, and to those who have kindly kept their demands for attention within our available times and means.

T. P. Amidon
D. W. Stockwell
D. S. Burnett
Selectmen

SUMMARY OF LUMBERING OPERATIONS
January 1, 1980 - December 31, 1980

No. of Operations	30
Board feet of Soft Wood Cut	1,100,981
Board Feet of Hard Wood Cut	100,985
Cordwood in Cords	696.5
Normal Yield Tax to Town	$8,250.30

David W. Stockwell
Yield Tax Agent

PLAINFIELD FREE BED FUND

Balance brought forward July 1, 1979	$ 644.25
Allotment	1,087.77
Available for Fiscal Year	1,732.02
Services rendered	520.00
Unused balance as of June 30, 1980	$1,212.02

REPORT OF THE PLANNING BOARD

Your Planning Board had a busy and productive year in 1980. The Board held regular monthly meetings at 7:00 p.m. on the third Monday of every month as well as four special meetings throughout the year. In the course of these meetings, 22 Public Hearings were held for minor sub-divisions and 3 for major sub-divisions. Of the 22 minor sub-divisions formally applied for, all were approved. One of the proposed major sub-divisions was approved and considerable headway was made toward the approval of the second one applied for. All of this activity resulted in the creation of 28 new lots and 4 parcels for annexation to existing lots.

At least 40 private individuals consulted the Board on an informal basis prior to making formal subdivision application and we were asked to make recommendations on a number of other matters throughout the year. In addition to the usual requests from the ZBA on all Special Exceptions and Variances, recommendations were sought regarding an application for a Discretionary Easement and an application for the sale of development rights on agricultural land to the State. Members also made one site inspection and participated in a joint meeting of Town Officials to receive the new Important Farmlands Map of Plainfield from the Soil Conservation Service. Board member, Mary Cassedy, continued to serve with the Upper Valley-Lake Sunapee Regional Council. Members of the Board have also begun working with a regional committee that is presently concerned with the development situation at the Lebanon Airport.

This year the Board purchased a copy of Anderson's **American Law of Zoning** the acknowledged 'bible' in legal matters regarding zoning. The volumes are kept in the Town Office and have proved to be a handy reference.

The terms of Ad Benware and Sheila Stone expired this year, and the Board would like to thank them both for their years of service to Plainfield. In their places we have welcomed Bea Clark and 'veteran' planner Lou Houser.

The Board would also like to take this opportunity to thank road agent, Clayton Hutchins, and highway engineer, Jeff Albright, for their cooperation and expertise on matters of driveway location and new road construction.

Respectfully submitted

Jay D. Waldner, Chairman
Joseph Longacre,
Vice Chairman
Judith Belyea,
Secretary/Treasurer
T. P. Amidon
Mary Cassedy
Beatrice B. Clark
Louis H. Houser

FINANCE COMMITTEE REPORT

Your Finance Committee met quarterly with the Selectmen this past year. At each meeting, the budget was reviewed in detail, and an up-to-date accounting of expenditures was studied and analyzed for each period. It is the opinion of the Committee that the town's finances are in order and are well managed within the budget appropriations.

One meeting was devoted to an on-site study of the town's physical assets, ie: buildings and equipment and certain deficiencies were noted. Recommendations and suggestions have been made and priorities have been established for the correction of these deficiencies and for corrective measures where necessary.

Your committee was invited to meet with the School Board at their budget deliberations during January. Several members did attend and felt that their participation was of value to both groups. The Committee suggests that this participation be expanded to include all budget meetings of the School Board whenever possible so that both groups can benefit from each others input.

Joseph Salsbury
Edmund Wright
Sally Dinan
Milton Hamilton
William Fletcher
William Parke III

REPORT OF
PLAINFIELD BOARD OF ADJUSTMENT

Special Exceptions were granted during the year 1980 to:

1. Robert and Mary Veale to allow the construction of a seasonal cottage in East Plainfield in the Conservation Zone.

2. Donald M. MacLeay to allow the establishment of a retail sales carpet store at MacLeay's garage and vehicle storage location on Route 12A in the V. R. Zone.

3. Walter and Dody Clifford to allow the operation of a saw mill and wood working shop on a lot on Eaton Road in East Plainfield in the R.C. 1 Zone.

Variances were granted in 1980 to:

1. The Plainfield Volunteer Fire Department to allow the construction of a 30' x 30' addition to the existing fire house with less than required side lot depth and to exceed the 20% limit for maximum lot coverage.

2. Steven Ladd to allow construction of an attached solar greenhouse with less than the required 30' set back from the public right of way.

3. Alfred Joslyn to construct a woodshed with less than the required side and rear yard dimensions.

Variances were denied to:

1. Henry Therrien, Jr. to allow the construction of an apartment over the 'Carpet Shed'.

2. Henry Therrien, Jr. to allow the erection of a business sign at his 'Carpet Shed' location with more than the permitted 32-square feet.

Special exceptions were denied to:

1. George West to allow the expansion of his car repair business on Route 12A.

Edmund Goodwin was issued a special Special Mobile Home Park Permit to operate the former Vernon Hood Park with a maximum of eighteen sites - permit to expire March 8, 1986.

On July 28, the Singing Hills Christian Fellowship, Inc. was granted their appeal of the Zoning Administrator's decision denying the construction of a chapel and twelve-unit family center. A rehearing on the matter was denied on August 11, 1980.

Linda and Robin Carpenter's appeal of the Zoning Administrator's decision granting Singing Hills Christian Fellowship, Inc. a zoning permit to allow the construction of a chapel and twelve-unit family center was denied.

Respectfully submitted,

Ira P. Townsend, Clerk

REPORT OF THE PLAINFIELD CONSERVATION COMMISSION

Discussion of land issues dominated the Conservation Commission's meetings during 1980. For several years, we have been concerned with the proper use of the Spencer Lot, the town's conservation land on Columbus-Jordan Road. We were therefore receptive to a proposal from Debbie Rein, a Dartmouth student, that she be permitted to study the land and design for it a self-guiding nature trail. Ms. Rein's report was presented to the Commission in September. Our next task is to evaluate and implement her plans for the trail. We hope to receive help on this project from the Dartmouth Outing Club, as well as from interested townspeople.

The majority of Commission members feel that a need exists for conservation/recreation land which is more accessible from Plainfield Village. We've spent many hours looking at available properties whose location and nature fit our requirements, and whose cost is in line with the funds we have available. No decisions have been made yet regarding any particular property, and Commission members would appreciate receiving input from townspeople regarding the issue of land acquisition.

Town Clean-up Day was less successful in 1980 than in previous years, perhaps due to the inclement weather. There will be a sign-up sheet posted at Town Meeting again for those willing to take responsibility for covering specific roads, as well as for those willing to serve on a Clean-up Day Committee. The Commission thanks those who participated last year, and commends those like Yolande Moore, who pick up roadside litter throughout the year. Please try to join in the 1981 clean-up effort.

Continuing a fine tradition, the Plainfield Elementary School Class of 1980 planted a tree on school property, with the help of Ruth Ann Wheeler and Longacre's Nursery. Two members of that class were selected by the Commission to attend the Youth Conservation Camp at Interlochen. Sarah Spencer and Kate Whybrow indicated by their reports to the Commission that the camp is indeed effective in furthering conservation education for youth.

On Thanksgiving morning, a rabble of runners wound their way from the Plainfield Elementary School to the Plainfield Fire Station in the Commission's Annual Turkey Trot. Although we don't yet rival the Boston Marathon, this event is fun for the growing number of participants who turn out each year.

The revised edition of the Plainfield Town Map is still available at the Town Office at a cost of $.50. The Conservation Commission would like to remind townspeople of its role to promote conservation in our town. We are empowered to accept gifts of land or money to be used for conservation purposes, and we can advise landowners who are interested in Conservation Restrictions.

Respectfully submitted,
Ernest Barrett
Lorraine Kelly, Chairman
James Longacre
Robert Sodemann
Jay D. Waldner
Ruth Ann Wheeler

RECREATION COMMISSION REPORT

This year, we on the Recreation Commission, feel that we sponsored several very successful recreational activities for the Town of Plainfield. Our summer baseball program included 1 T-Ball team, 3 Little League teams, and 1 midget team, in which approximately 70 town children participated.

We also had a summer recreation program this year, after a year's absence, which included crafts, sports, outdoor programs and swimming at Singing Hills. This program ran for eight weeks and attracted an average of 40 children a day.

We also have received much cooperation from Kimball Union Academy in the use of its facilities for public swimming and skating this year.

We are looking forward to another year of providing as many of the recreational activities needed in the Town of Plainfield, as possible.

Dennis Foley, Chairman
Dorothy Adams
Annamay Chapman
John Clegg
Lee Walker

Report of the Building Inspector/Zoning Administrator

During the calendar year 1980, eighty-six building permits were issued. Thirty-one zoning permit applications were applied for. Nineteen were approved and twelve were denied.

1980 building permits compare with 1979, and break-down as follows:

TYPE OF CONSTRUCTION	1980	1979
Single family Dwelling	11	16
Seasonal dwelling	1	0
Residential remodeling	23	36
Barns	7	5
Small out-buildings	9	9
Residential garage	6	9
Commercial addition	5	10
Commercial buildings	2	2
Swimming pools	0	2
Chimneys	3	7
Greenhouses	1	2
Porches and decks	6	8
Fences	3	0
Move building	1	0
Windmill	0	1
Solar water heater	0	2
(Renewals)	8	—
	86	109

Respectfully submitted,
Alex Cherington

REPORT OF THE HEALTH OFFICER

As of last February, the Health Officer no longer performs the inspections of new septic systems. This is now done by the representative from the New Hampshire Water Supply and Polution Control Commission. This is presently Mr. Fred Mock who has an office in Lebanon City Hall. (448-3442)

There were two health hazard complaints investigated and three inspections were made.

Respectfully submitted,

Alex Cherington

REPORT OF THE PLAINFIELD POLICE DEPARTMENT

The following is a report of the activities of the Plainfield Police Department for the year ending December 31, 1980.

Calls	2507
Aggravated Assault	4
Burglary	19
Theft	17
Auto Theft	5
Simple Assault	1
Sex Offense (Except Rape)	1
Driving While Intoxicated	4
Offense Against Family & Children	6
Disorderly Conduct	8
Criminal Mischief	16
Total Crimes & Complaints	607
Motor Vehicle Accidents	57
Alarms	62
Dog Complaints	61
House Check Requests	17
Juvenile Offenses	14
Medical Emergencies	33
Motor Vehicle Complaints	89
Ordinance Enforcement	3
Emergency and Life Relay	12
Suspicious Subjects	49
Trespassing (Human)	2
Trespassing (Livestock)	5
Police Information	49
Motor Vehicle Citations	50
Arrests	11
Total Other Activities	1844

In last year's report it was stated that the department's goal would be to keep our town a quiet place in which to live. 1980 was a successful year. Through the increase in community participation, (an increase of over 5%), and through the use of selective and preventive patrol methods our crime rate has dropped by 37% from 1979.

Because of the increase in motor vehicle enforcement activities, (an increase of over 325%,) and because of the fine job done by our highway department and a decrease in inclement weather, our motor vehicle accident rate dropped over 10%.

This coming year there will be a change in our dispatching service. Effective February 1, 1981 our new phone number will be 643-2222. I would like to express my deepest thanks to Leigh Sykes for the outstanding service that was provided to our department during 1980.

A special thanks to Tim Crotts, Dave Yendell, John Nugent, and Bob Orr for the fine performance of their duties. I would also like to thank the fire departments for their speedy and efficient assistance during the several emergencies that occurred during the year.

In 1981, our department's plans include the completion of state certification of all part time police officers, along with an emphasis on burglary prevention and to drive our town's accident rate even lower. Again I want to stress the importance of community involvement, your help is needed to keep our community a safe one. Any suspicious activities or crimes in progress should be reported immediately to our dispatch.

Finally, I wish to thank the Board of Selectmen for their help and support throughout the year.

Very truly yours,

George T. Dunham, Jr.,
Chief of Police

REPORT OF REPRESENTATIVE SARA M. TOWNSEND REPRESENTATIVE TO THE NEW HAMPSHIRE GENERAL COURT

Inasmuch as this was an interim year there were no legislative activities on the floor of the House with the exception of two 'recall' days when we had to meet to bail our several state agencies which were in a financial bind. The Title XX monies were over-contracted and over-subscribed; also the education for the handicapped fund was short in the State's obligated share. We are told that this session will see a repeat of the latter plus a serious deficiency in highway funds. Look for increases in our current revenue raising measures.

I was chairman of a monitoring committee for the House which oversaw the low income fuel assistance program. It was considerably puzzling to watch the indecision of the agency in charge due mainly to the uncertainty of dates when Federal funding would come through. This year N. H. has an increased amount of money for this program, now known as HEAP. There was no problem in timing, and the agency in charge has done a good job.

My activities in politics involve my position as chairman of the Sub-committee on Aging of the National Conference of State Legislatures. It is an honor for N. H. to have a chair in this organization. I had charge of two different seminars on subjects of concern to the elderly; Social Security initiatives and Employment of the Older Worker, both held in Washington. I also represented the NCSL at a mini-White House conference on Energy and the Elderly held this fall in Newton, Mass. Energy is a big subject for action in this session of the Legislature. Hazardous waste disposal, solar, wind and alternate forms of energy for our state will consume much of our time. Also, it is my hope that N. H. can pass a bottle bill this term.

Once again I was appointed to represent the House on the N. H. State Council on Aging. This position has given me a great deal of satisfaction as we oversee all of the programs benefitting the older New Hampshire person. I believe that the towns and counties will see an ever-increasing responsibility in funding these programs in the future as the Federal Government pulls back.

As the newly appointed Majority Whip of the House, I shall be busy, since I have also retained my vice-chairmanship of the Executive Departments and Administration committee. We shall be dealing with the sunsetting of 26 regulatory boards. Reapportionment of the state will also be coming up this time around. It looks like a full session.

Please feel free to call on me when I can be of help in any matter concerning state agencies. My number at home is 469-3313.

Respectfully submitted,
Sara M. Townsend

REPORT OF THE NURSING SERVICE

The nursing service and preventive health care to the Town of Plainfield continues to be supplied by the Lebanon Area Health Council. Our town has contracted with them for their service on a per capita residency fee of $2.45 based on last year's populatin figure of 1,675. The fee is paid quarterly in installments of $1,032.68.

A total of 118 skilled nursing and 43 physical therapy visits were rendered during the calendar year to Plainfield clients. Of that number persons over 65 years of age received 92 nursing and 35 physical therapy calls.

The well-child clinic cared for 15 children under 6 years of age and 8 of them attended the dental clinic. Nurses visited 9 new-born babies at home. The WIC (Women's, Infant's and Children's program) supplied nutritional supplements and dietary instruction to 2 infants, 23 children (ages one to five years) and seven women.

Because of the difficulty of the Sullivan County Homemaker Service in supplying our town with homemaker/home health aid service, the Lebanon Area Health Council has now contracted to provide this care in Plainfield. This should make it easier for our citizens to obtain these services. This contract was signed on December 8, 1980 and services have been available from the Lebanon Area Health Council since that date.

I urge our residents to call the Lebanon Area Health Council at **448-1597** and to use their services for skilled nursing care, physical therapy, well-child care and any questions pertaining to preventive health care. They are there to be of service to our community and will be most willing to cooperate.

Respectfully submitted,
Marie Steinsieck

LEBANON AREA HEALTH COUNCIL, INC.
Annual Report to Town of Plainfield
Service Visits Provided
(As of December 1, 1980)

	Age 1-28	Age 21-44	Age 45-64	Age 65+	Total
Skilled Nursing	1	7	18	92	118
Physical Therapy	0	3	5	35	43
Well Child Clinic	15	0	0	0	15
Dental Clinic	8	0	0	0	8
Newborn Visits	9	0	0	0	9
	33	10	23	127	193

WIC Recipients	Infants 0-1	Children 1-5	Women	Total
	2	23	7	32

REPORT OF HOUSING STUDY COMMITTEE
ELDERLY HOUSING FOR PLAINFIELD

The committee of three, Joan Bishop, Bob Sodemann and I called several meetings this past year. We began in February of 1980 with Mort Blumenthal of the New England Non-profit Housing corporation as our speaker. There was some enthusiasm for this way of building housing, but we would have needed at least $1,500 up-front money plus an incorporated group with a lawyer and an architect as members, desirably. In connection with this plan, we attended a meeting of the Norwich group which has been working for over two years. It seemed to those of us who were there that we are too small to attempt this route. It would, however, be the most innovative.

Once again we consulted with the New Hampshire Housing commission and were given the word that this town could vote to pursue the HUD or FmHa Method of funding, with no expense to the town. The problem lies with the fact that no builder seems to be interested in building fewer than 15-20 units of housing. Our need at this time is not that great; ten would be more like it. However, if another survey were to be taken we might be surprised. The economy has dictated changes for people who did not think they would be willing to live in group housing.

At last year's town meeting a report was handed out, but there did not seem to be much enthusiasm for the project. We mentioned the need for a site with at least two and a half acres with central location and sewerage. No offers were heard. That would still apply.

There was an attempt to promote mobile home occupancy under subsidized housing in the court in Plainfield, but that was not accepted by the owner. A subsidy of up to $75.00 per month could be allowed, but the court owner would have to agree to act as landlord, renting the mobile homes.

The latest attempt to find a way to achieve elderly housing for our citizens who need it was to have Michael Woodward of Stockton and Woodward speak to the committee. Once again, it seemed to us that the financing was just too complicated for a small group of volunteers to handle. Also, we did not have a site in mind. This seems to be a prerequisite of any future planning.

It is the opinion of this committee that there could indeed be more enthusiasm for a Housing project for the senior citizens of Plainfield than has heretofore been shown. We feel somewhat frustrated and would welcome debate at town meeting. For this purpose an article will be on the warrant. Please decide what direction the town should go in, or should the idea be discarded?

As chairman, I wish to thank the members of the committee, plus Len Koehler and Mary and George Akerstrom who have been helpful.

Sara Townsend, Chairman
Joan Bishop
Robert Sodemann

REPORT OF THE PLAINFIELD/KUA TAX STUDY COMMITTEE

This committee was appointed by the Selectmen and the Moderator in April, 1980 in response to a charge made by Dr. Peter Whybrow at the 1980 Town Meeting. His charge requested that this committee explore with the Kimball Union administration ways to clarify the present tuition arrangement of Plainfield students who wish to attend the Academy rather than Lebanon High School. The goal was for a tax arrangement which would be acceptable to both the Town and Kimball Union.

The committee met each month with subcommittees functioning in the interim. Two public meetings were held to receive suggestions from the community, to disseminate information, and to respond to voters' questions. After much fact-finding and thought your committee developed a new proposal which we can unanimously support. This proposal was presented and explained at the second public meeting held in Plainfield on January 15, 1981.

Your committee recommends that the town continue to grant KUA an exemption based on the educational services KUA provides to the town, but that instead of reimbursing KUA by this means for 100% of the services provided, as in former years, the Town of Plainfield will reimburse KUA for only 60% of these educational services. The remaining 40% of the cost of educational services provided by KUA but not reimbursed by the town through tax exemption would represent payment to the Town of Plainfield out of KUA resources to cover core town services of highways and bridges, rubbish removal, police and fire. An increment for grammar school education of KUA faculty children is also included.

We believe this is a fair and equitable arrangement for this year. Since the article must be reconsidered by the town each year, we also recommend that the moderator appoint a committee which will review this arrangement on an annual basis.

Respectfully submitted,

Margaret Meyette
Stephen Beaupre
Francis Egan
Nancy Crumbine
Paul Franklin

David Pond
Benjamin Judy
Roxanne Waldner
Peter Mogielnicki,
Secretary
Audrey Logan,

Chairperson

FINANCIAL REPORT

Of the Town of Plainfield in Sullivan County for the fiscal year ended December 31, 1980.

CERTIFICATE

This is to certify that the information contained in this report was taken from the official records and is complete to the best of our knowledge and belief.

T. Paul Amidon
David W. Stockwell
Don S. Burnett
Selectmen

Fred Sweet
Treasurer

CERTIFICATE OF AUDIT

To the Selectmen, Town of Plainfield:

This is to certify that we have examined the books and accounts of the Selectmen, Town Clerk, Tax Collector, Treasurer, Trustees of Trust Funds, and other officers of the Town of Plainfield for the year ending December 31, 1980, and find them correct to the best of our knowledge.

Pamela Wilson
Louise Sawyer
Auditors

February 7, 1981

Smith, Batchelder & Rugg
Certified Public Accountants

To the Board of Selectmen
Town of Plainfield, New Hampshire

We have examined the financial statements of the various funds of the Town of Plainfield, New Hampshire, as indicated in the foregoing index, for the year ended December 31, 1979. Our examination was made in accordance with generally accepted auditing standards and, accordingly, included such tests of the accounting records and such other auditing procedures as we considered necessary in the circumstances.

The Town records fixed assets at replacement cost. This practice is not in accordance with generally accepted accounting principles which require that fixed assets be recorded at original cost.

In our opinion, except for the recording of fixed assets at replacement cost, as mentioned in the preceding paragraph, the aforementioned financial statements and the supporting schedule present fairly the financial position of the Town of Plainfield, New Hampshire as of December 31, 1979 and the results of its operations for the year then ended, in conformity with generally accepted accounting principles.

Smith, Batchelder & Rugg

Hanover, N. H.
March 14, 1980

SUMMARY INVENTORY OF VALUATION

Land — Improved and Unimproved		$11,831,996
Buildings		18,196,150
Factory Buildings		58,650
Public Utilities		1,065.800
House Trailers assessed as personal property — 16		89,350
Total valuation before exemptions allowed		$31,241,946
Less:		
Blind Exemptions — 1	$ 15,000	
Elderly exemptions — 23	194,200	
School Dining Room, Dorm etc. RSA 72:23	1,066.853	
Total Exemptions Allowed		1,276,053
Net Valuation on which Tax Rate is Computed		$29,965,893
Electric Utility Property		
Connecticut Valley Electric		$ 164,750
Granite State Electric		493,750
New England Power Co.		233,900
N. H. Electric Coop		173,400
TOTAL		$ 1,065,800

Number of Inventories distributed in 1980		976
Number of Inventories properly completed and filed in 1980		905
Number of Individuals applying for an Elderly Exemption in 1980	15 at	$ 5,000
	4 at	10,000
	4 at	20,000
Number of Individuals Granted an Elderly Exemption in 1980	15 at	$ 5,000
	4 at	10,000
	4 at	20,000

TAX EXEMPT PROPERTIES

Churches and Religious Institutions		
Community Baptist Church	$137,750	
First Baptist Church	74,100	
Meriden Congregational Church	294,950	
Singing Hills Christian Fellowship	133,150	
		$639,950
Educational Institutions		
Kimball Union Academy	4,313,300	
New England Wildflower Association	4,750	
Plainfield Historical Society	21,550	
		4,339,600
Public Service Institutions		
Meriden Volunteer Fire Dept.	27,450	
Meriden Village Water District	150	
Plainfield Volunteer Fire Dept.	9,350	
Upper Valley Humane Society	45,050	
		82,000
State of New Hampshire		
Land on Stage Road	1,150	
		1,150
Current Use Exemptions		5,962,940
Land owned by other towns		
Cornish	850	
Grantham	850	
		1,700
TOTAL		$11,027,340

CURRENT USE REPORT

Number of Individual Property Owners who were granted Current Use Exemption in 1980 ———————— 141

Total Number of Acres Exempted under Current Use in 1980 ——————— $19,462,74

Land Categories	No. of Owners	No. of Acres
Farm Land	60	$ 1,554.28
Forest Land		
A. White Pine Types	36	4,156.25
B. Hardwood Types	30	6,985.90
C. Spruce - Fir	9	633.30
Wild Land		
Productive	83	5,877.87
Wetland	26	255.20

Total Assessed Value of Land Under Current Use $1,065,844.00

STATEMENT OF APPROPRIATIONS AND TAXES ASSESSED

APPROPRIATIONS

Town Officers' salaries		$ 11,000.00
Town Officers' expenses		15,550.00
Election and Registration expenses		2,500.00
Town Hall and Other Buildings expense		3,000.00
Reappraisal of Property		1,500.00
Police Department		28,900.00
Fire Departments, including Forest fires		11,550.00
Care of Trees		100.00
Planning and Zoning		2,000.00
Insurance		20,600.00
Conservation Commission		700.00
Health		5,900.00
Trash Removal		31,900.00
Highway Department		
Summer and Winter Maintenance	$108,000.00	
Town Road Aid	1,410.00	
Street Lighting	3,400.00	
General Expenses	10,000.00	
Trucks and Plows	12,500.00	
Grader and Loader	3,000.00	
Fuel and Oil	17,000.00	
Total		155,310.00
Libraries		11,045.00
Public Welfare		6,000.00
Old Age Assistance		1,000.00
Memorial Day		150.00
Recreation		3,500.00
Cemeteries		5,500.00
Damages and Legal expenses		3,500.00
Advertising and Regional Associations		1,223.00
Employees' Retirement and Social Security		9,000.00
Payment of Debt		
Principal, Long term notes		10,000.00
Interest, Long term notes		50.00
Interest, Temporary loans		13,000.00
Capital Outlay		
Duncan Fund		8,100.00
TRA		13,500.00
Added Subsidy — Highway		14,500.00
Article X - Gravel Pit Purchase		25,500.00
Article XII - Dartmouth Lake Sunapee Regional Association		360.00
Article XIII - Headrest		450.00
TOTAL TOWN APPROPRIATIONS		$415,988.00

LESS ESTIMATED REVENUES AND CREDITS

Resident Taxes	$ 10,440.00
National Bank Stock Taxes	25.00
Yield Taxes	7,000.00

STATEMENT OF APPROP. AND TAXES ASSESSED (Continued)

Interest on Delinquent Taxes	$ 4,800.00
Resident Tax Penalties	200.00
Meals and Rooms Tax	19,037.00
Interest and Dividends Tax	21,124.00
Savings Bank Tax	3,729.00
Highway Subsidy	17,246.00
Town Road Aid	13,500.00
State Aid Construction	8,096.00
Added Subsidy	13,041.00
State Forest Reimbursement	103.00
Forest Fire Reimbursement	31.00
Gas Tax Refund	409.00
Motor Vehicle Permit fees	35,000.00
Dog Licenses	1,250.00
Bus Licenses, permits and filing fees	3,500.00
Interest received on deposits	30,000.00
Income from Trust Funds	2,800.00
Income from Departments	3,000.00
Surplus	102,952.00
Revenue Sharing Funds	39,600.00
TOTAL REVENUES AND CREDITS	$336,883.00
Total Town Appropriations	$415,988.00
Total Revenues and Credits	336,883.00
Net Town Approriations	79,105.00
Net School Appropriations	643,959.00
County Tax Assessment	55,944.00
Total of Town, School and County	779,008.00
Less Business Profits Tax Reimbursement	57,915.47
Plus War Service Credits	9,100.00
Plus Overlay	22,755.44
Property Taxes to be Raised	$752,143.91
Property Taxes to be Raised	$752,143.91
Less War Service Credits	9,100.00
Total Tax Commitment	$743,043.91

TAX RATES	1979	1980
Town	.53	.32
School District	1.93	2.02
County	.16	.17
	$2.62	$2.51

WAR SERVICE TAX CREDITS

	Limits	No.	Tax Credits
Totally and Permanently disabled veterans	$700	2	$1,400.00
All other qualified persons	50	154	7,700.00
Total Number and Amount		156	$9,100.00

RESIDENT TAXES ASSESSED 1044 Tax, $10.00 Total $10,440

COMPARATIVE STATEMENT OF APPROPRIATIONS AND EXPENDITURES
Fiscal Year Ended December 31, 1980

	Appropriations	Receipts	Tot. Avail.	Expended	Bal.-Unexp.	Overdraft
Town Officers' Salaries	$ 11,000	$ ———	$ 11,000.00	$ 10,597.04	$ 402.96	$ ———
Town Officers' Expenses	15,550.	———	15,550.00	15,874.64	———	324.64
Election & Registration	2,500	———	2,500.00	2,205.73	294.27	———
Town Building Expense	3,000	———	3,000.00	4,797.09	———	1,797.09
Reappraisal	1,500	———	1,500.00	1,910.06	———	410.06
Retirement & S. S.	9,000	———	9,000.00	9,761.18	———	761.18
Police	28,900	———	28,900.00	30,032.78	———	1,132.78
Fire Departments	11,550	205.95	11,755.55	13,001.63	———	1,246.08
Care of Trees	100	———	100.00	———	100.00	
Insurance	20,600	3,851.70	24,451.70	27,623.64	———	3,171.94
Damages and Legal Expenses	3,500	———	3,500.00	4,088.32	———	588.32
Planning and Zoning	2,000	———	2,000.00	2,118.08	———	188.08
Ambulance etc.	5,900	———	5,900.00	6,047.95	———	147.95
Rubbish Removal	31,000	———	31,000.00	30,240.91	759.09	———
Town Maintenance	108,000	———	108,000.00	85,902.21	22,097.79	———
Street Lights	3,400	———	3,400.00	3,085.35	314.65	———
General Expense	10,000	———	10,000.00	13,932.69		3,932.69
Trucks and Plows	12,500	1,388.67	13,888.67	13,340.59	548.08	———
Town Road Aid (Town Share)	1,410	———	1,410.00	1,408.23	1.77	
Grader and Loader	3,000	———	3,000.00	6,025.01	———	3,025.01
Fuel and Oil	17,000	———	17,000.00	18,315.66	———	1,315.66
Libraries	11,045	———	11,045.00	10,863.15	181.85	———
Welfare	6,000	1,760.73	7,760.73	3,709.73	4,051.00	———
Old Age Assistance	1,000	———	1,000.00	1,641.34	———	641.34
Memorial Day	150	———	150.00	129.06	20.94	———
Recreation	3,500	———	3,500.00	3,326.80	173.20	———

COMPARATIVE STATEMENT OF APPROPRIATIONS AND EXPENDITURES (Continued)

	Appropriations	Receipts	Tot. Avail.	Expended	Bal.-Unexp.	Overdraft
Conservation	$ 700	$ 136.75	$ 836.75	$ 700.00	$ 136.75	$ ---
Cemeteries	5,500	---	5,500.00	6,049.82	---	549.82
Regional Associations	1,223	---	1,223.00	1,223.00	---	---
Principal-Long Term Notes	10,000	---	10,000.00	10,000.00	---	---
Interest-Temp. Loans	13,000	23,167.55	36,167.55	17,619.77	18,547.78	---
Interest-Long Term Notes	50	---	50.00	146.25	---	96.25
Highway-Duncan	8,100	---	8,100.00	8,124.37	---	24.37
Highway—TRA	13,500	1,376.91	14,876.91	14,346.67	530.24	---
Highway - Added Subsidy	14,500	---	14,500.00	14,573.43	---	73.43
TOTALS	$389,678	$31,887.86	$421,565.86	$392,762.18	$48,160.37	$19,356.69
Net Unexpended Balance					19,356.69	
					$28,803.68	

COMPARATIVE BALANCE SHEET
December 31, 19 —

	1979		DR. (CR.) 1980	
ASSETS				
In Hands of Treas.	$340,701.12		$336,822.63	
" " " Other Officers	150.00		150.00	
Revenue Shar. Funds	6,027.92		712.64	
	$346,879.04		$337,685.27	
Conservation Fund	8,084.93		8,263.62	
Receivables	7,015.76		1,986.55	
Taxes unredeemed	22,913.64		31,957.32	
" uncollected	99,617.66		72,513.43	
	$122,531.30		$104,470.75	
TOTAL ASSETS		$484,511.03		$452,406.19
LIABILITIES				
Payables, General	$ (10,496.76)		$ (5,204.51)	
To state	(1,577.81)		(134.64)	
To school	(330,438.71)		(363,709.76)	
TOTAL LIABILITIES		($342,513.28)		($369,048.41)
CAPITAL				
Joint Construction, State			$ (530.24)	
Reserve Funds	$ (8,084.93)		(8,263.62)	
Surplus	(133,912.82)		(74,563.42)	
		(141,997.75)		(83,357.28)
TOTAL LIABILITIES & CAPITAL		($484,511.03)		($452,406.19)
Surplus Increase (Decrease)		$143,541.56		$ (59,349.40)

RECONCILIATION OF OUTSTANDING LONG TERM INDEBTEDNESS

Outstanding Long Term Debt — December 31, 1979	$10,000.00
Debt Retirement During Fiscal Year:	10,000.00
Outstanding Long Term Debt — December 31, 1980	— 0 —

REVENUE SHARING REPORT

On Hand — Savings Account — 1/1/80		$37,856.39
Received from Federal Government — 1980		33,712.00
Interest received — Savings account		744.25
		$72,312.64
Withdrawals		
1979 Appropriation		$32,000.00
1980 Appropriation		39,600.00
Ambulance	$ 1,500	
Nursing Service	4,000	
Libraries	10,000	
Welfare (Meals on Wheels)	1,500	
Cemeteries	2,000	
Rev. Sharing Audit	2,200	
Highways	18,400	
On Hand — Savings Account — 12/31/80		712.64
		$72,312.64

REPORT OF TOWN CLERK
For Year Ending December 31, 1980

Dr.

1861	Auto permits	$38,264.00
372	Dog licenses	1,869.15
	Fees	414.00
		$40,547.15

Cr.
Paid to Treasurer

Auto Permits	$38,264.00
Dog Licenses	1,869.15
Fees	414.00
	$40,547.15

HOWARD ZEA
Town Clerk

TAX COLLECTOR'S REPORT

(FOR CURRENT YEAR'S LEVY)

SUMMARY OF WARRANTS

PROPERTY, RESIDENT AND YIELD TAXES

Levy of 1980

	— DR. —		
Taxes Committed to Collector:			
Property Taxes	$743,849.78		
Resident Taxes	9,940.00		
National Bank Stock Taxes	53.10		
Land Use Change Taxes	950.00		
Total Warrants		$754,792.88	
Yield Taxes		230.05	
Added Taxes:			
Property Taxes	$ 965.56		
Resident Taxes	840.00	1,805.56	
Overpayments During Year:			
a/c Property Taxes	$ 4,353.61		
a/c Resident Taxes			
		4,353.61	
Interest Collected on Delinquent Property Taxes		1,250.89	
Penalties Collected on Resident Taxes		11.00	
TOTAL DEBITS			$762,443.99
	— CR. —		
Remittances to Treasurer:			
Property Taxes	$676,417.55		
Resident Taxes	9,850.00		
National Bank Stock Taxes	53.10		
Yield Taxes	135.50		
Land Use Change Taxes			
Interest Collected	1,250.89		
Penalties on Resident Taxes	11.00		
		$687,718.04	
Discounts Allowed		——	
Abatements Made During Year:			
Property Taxes	$ 2,926.41		
Resident Taxes	240.00		
Yield Taxes			
		3,166.41	
Uncollected Taxes - December 31, 1980:			
(As Per Collector's List)			
Property Taxes	$ 69,824.99		
Resident Taxes	690.00		
Yield Taxes	94.55		
	950.00	71,559.54	
TOTAL CREDITS			$762,443.99

SUMMARY OF WARRANTS
PROPERTY, RESIDENT AND YIELD TAXES

Levy of 1979

— DR. —

Uncollected Taxes - As of January 1, 1980:			
Property Taxes	$ 96,283.04		
Resident Taxes	730.00		
Land Use Change Taxes			
Yield Taxes	435.60		
		$ 97,448.64	
Added Taxes:			
Property Taxes	$		
Resident Taxes	90.00		
Yield Taxes	$ 7,790.75	8,780.75	
Land Use Penalty	900.00		
Overpayments:			
a/c Property Taxes	$		
a/c Resident Taxes			
Yield Taxes	174.06		
		174.06	
Interest Collected on Delinquent Property Taxes		3,431.89	
Penalties Collected on Resident Taxes		54.00	
TOTAL DEBITS			$109,889.34

— CR. —

Remittances to Treasurer During Fiscal Year Ended December 31, 1980:			
Property Taxes	$ 96,143.30		
Resident Taxes	540.00		
Yield Taxes	7,495.42		
Land Use Changes Taxes	900.00		
Interest Collected During Year	3,431.89		
Penalties on Resident Taxes	54.00		
		$108,564.61	
Abatements Made During Year:			
Property Taxes	$ 139.74		
Resident Taxes	280.00		
Yield Taxes	38.94		
		458.68	
Uncollected Taxes - December 31, 1980:			
(As Per Collector's List)			
Yield Taxes	$ 866.05		
		866.05	
TOTAL CREDITS			$109,889.34

SUMMARY OF WARRANTS
PROPERTY, RESIDENT AND YIELD TAXES

Levy of 1978
and Prior Years

— DR. —

Uncollected Taxes - As of January 1, 1980:			
Yield Tax	$ 87.84		
		$ 87.84	
TOTAL DEBITS			$ 87.84

— CR. —

Remittances to Treasurer During Fiscal Year Ended December 31, 1980:			
Uncollected Taxes - December 31, 1980: (As Per Collector's List) Yield Taxes		$ 87.84	
TOTAL CREDITS			$ 87.84

SUMMARY OF TAX SALES ACCOUNTS
Fiscal Year Ended December 31, 1980

— Dr., —

	1979	1978	1977
(a) Balance of Unredeemed Taxes - January 1, 1980	$	$19,590.28	$ 3,323.36
(b) Taxes Sold to Town During Current Fiscal Year	54,657.94	———	———
Interest Collected After Sale	1,293.58	1,733.38	781.72
Redemption Costs	217.40	147.90	18.40
TOTAL DEBITS	$56,168.92	$21,471.56	$ 4,123.48

— Cr. —

Remittances to Treasurer During Year			
Redemptions	$29,468.68	$12,822.22	$ 3,323.36
Interest & Costs After Sale	1,510.98	1,881.28	800.12
Abatements During Year	———	———	———
Deeded to Town During Year	———	———	———
Unredeemed Taxes - December 31, 1980	25,189.26	6,768.06	———
TOTAL CREDITS	$56,186.92	$21,471.56	$ 4,123.48

REPORT OF THE TREASURER

Cash on Hand, January 1, 1980	$ 340,286.68
Receipts from all sources through December 31, 1980	2,040,456.41
Grand Total	$2,380,743.09
Less Selectmen's Orders paid	2,043,920.46
Balance on Hand, December 31, 1980	336,822.63

Respectfully submitted,

Fred Sweet, Treasurer

SUMMARY OF RECEIPTS

CASH ON HAND 1/1/80	$ 340,286.68
CURRENT YEARS - TAXES	687,718.04
PREVIOUS YEARS - TAXES	159,012.30
FROM STATE	155,125.72
LOCAL SOURCES, EXCEPT TAXES	96,492.37
RECEIPTS OTHER THAN CURRENT REVENUES	366,854.65
TOTAL RECEIPTS FROM ALL SOURCES	$1,805,489.76

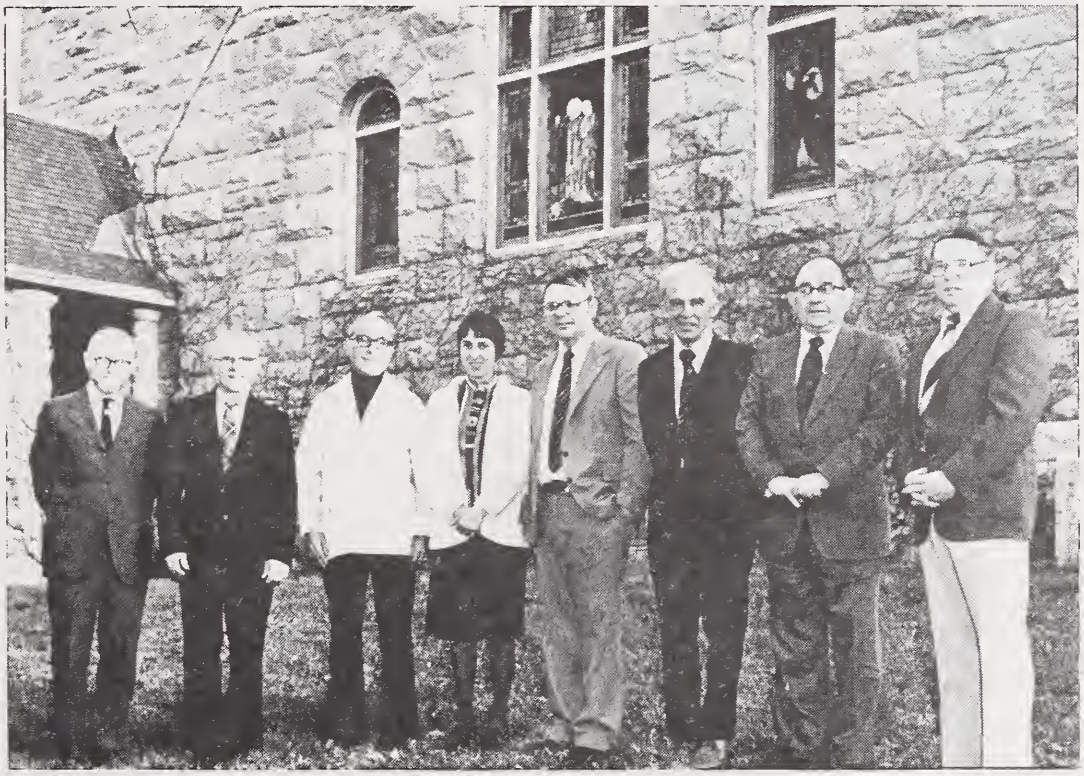

Ministers of the Meriden Congregational Church in attendance at the observance of the Church's 200th anniversary in May 1980. Stephen Weaver, N.H. Conference Minister; James Glasser, 1948-1951; Roy Chamberlin, Jr., 1945-1947; Gregory Marshall, Present Minister 1980- ; Deborah Walters, Interim Minister 1979; James Link, 1964-1968; Mason Ellison, 1969-1979; Jack Hemenway, 1956-1964.

Photo by Erich Witzel

SUMMARY OF EXPENSES

Town Officers' Salaries	$ 10,597.04
Town Officers' Expenses	13,874.64
Election and Registration	2,205.73
Reappraisal	1,910.06
Town Buildings Expense	4,797.09
Planning and Zoning	2,118.08
Police	30,032.78
Fire Departments	13,001.63
Insurance	27,623.64
Health Department	6,047.95
Trash Removal	30,240.91
Summer Maintenance (Including HIghway Subsidy)	55,754.80
Winter Maintenance	30,147.41
Duncan Fund	8,124.37
Added Highway Subsidy	14,573.43
TRA-Town Share	1,408.23
Trucks and Plows	13,340.59
Grader and Loader	6,025.01
Fuel and Oil	18,315.66
General Expenses of Highway Department	13,932.69
Street Lighting	3,085.35
Libraries	10,863.15
Old Age Assistance	1,641.34
Public Welfare	3,709.73
Memorial Day	129.06
Recreation	3,326.80
Conservation	700.00
Cemeteries	6,049.82
Damages and Legal Expenses	4,088.32
Advertising and Regional Associations	1,223.00
Taxes Bought By Town	54,657.94
Discounts, and Refunds	7,258.19
Reitrement and Social Security	9,761.18
Interest	17,766.02
Land, Buildings and New Equipment	25,415.00
Temporary Loans and Fund Transfers	919,822.00
County and State Taxes	57,662.87
School District Approprations	610,688.95
TOTAL	$2,043,920.46

DETAILED STATEMENT OF RECEIPTS

Cash on Hand 1/1/80			$340,286.68
CURRENT YEAR			
Property tax		$676,417.55	
Resident tax		9,850.00	
National Bank Stock tax		53.10	
Yield Tax		135.50	
Interest		1,250.89	
Resident Tax Penalties		11.00	
			687,718.04
PREVIOUS YEARS			
Property Tax		$ 96,471.60	
Yield Tax		8,712.93	
Resident Tax		540.00	
Interest		3,427.13	
Resident Tax Penalties		54.00	
Tax Sales Redeemed		45,625.31	
Interest and Costs		4,181.33	
			159,012.30
FROM STATE			
Highway Subsidy		$ 17,246.28	
Added Highway Subsidy		13,087.41	
Town Road Aid		14,346.67	
Business Profits Tax		57,915.47	
Interest and Dividends Tax		21,124.04	
Bank Stock Tax		3,729.15	
Rooms and Meals Tax		19,037.25	
Forest Fires		31.10	
Gas Tax		408.71	
Duncan Fund		8,096.02	
State Forest Land		103.62	
			155,125.72
LOCAL SOURCES, EXCEPT TAXES			
Dog Licenses		$ 1,869.15	
Business Licenses & Permits			
Junk Yard	$ 25.00		
Trailer Park	50.00		
Bingo	300.00		
Pistol	78.00		
Building	931.00		
Sub-Division	809.00		
ZBA	97.00		
Town Clerks Fees	413.50		
Current Use Fees	99.00	2,802.50	
Rent of Town Property		65.00	
Income from Departments			
Copies etc.	106.27		
Sale of Maps	136.75		
Sale of Cemetery Lots	595.00		
Police - Private	242.50		
Sale/Police Car	135.00	1,215.52	

DETAILED STATEMENT OF RECEIPTS (Continued)

Interest on Deposits	$ 49,308.00	
Income from Trust Funds	2,968.00	
Registration of Motor Vehicles	38,264.00	
		$ 96,492.37
RECEIPTS OTHER THAN CURRENT REVENUES		
Insurance Adjustments		
Keating Ins. – Truck damage	$ 1,388.67	
Refunds		
Keating Ins. Overbilling	3,851.70	
Meriden Vol. Fire Dept., Gas	205.55	
Welfare refunds	1,760.73	
	$ 5,817.98	
Revenue Sharing	33,283.00	
Yield Tax Security Deposits	1,365.00	
Proceeds of Tax Anticipation Notes	325,000.00	
		366,854.65
TOTAL RECEIPTS FROM ALL SOURCES		$1,805,489.76

DETAILED STATEMENT OF EXPENSES

TOWN OFFICERS' SALARIES		
Payroll	$ 8,885.78	
Treasurer, State of N. H., FICA	767.07	
International Revenue Service, Withholding	229.92	
Claremont National Bank, Withholding	714.27	$ 10,597.04
TOWN OFFICERS' EXPENSES		
T. Paul Amidon, Selectmen's expenses	$ 265.32	
Barrett Press, Printing	128.05	
Brown and Saltmarsh, Forms	139.82	
Business Products of N. H., Copy Paper	177.57	
Don Burnett, Selectmen's Expenses	4.00	
Burt Printing, Town Reports	$ 2,195.80	
Claremont National Bank, Withholding	478.25	
Claremont National Bank, Payroll Service	331.60	
Dow Manufacturing, Dog Tags	39.90	
Equity Publishing Co., RSA's.	42.00	
Paul Franklin, Selectmen's Expense	100.55	
Greydon Freeman, office supplies	39.01	
Hildreths Hardware, office supplies	4.69	
Homestead Press, Forms	37.75	
Internal Revenue Service	161.19	
Johnson's Home Center, Supplies	18.85	
Kimballs, Calculator & Supplies	204.90	
Z. E. LaForge, Recording Fees	185.32	
Lawyers Coop Publishing Co., Law Books	187.50	
Joseph Marotti, Book Binding etc.	1,179.00	
A. E. Martell, Supplies	239.72	
Dorothy McNamara, Office Supplies	76.69	
B. S. MacWilliams, Recording	.90	
Meriden Country Store, Office Supplies	30.83	
Meriden Telephone Co.	635.31	

DETAILED STATEMENT OF EXPENSES (Continued)

Meriden Vol. Fire Dept., Delivery	50.00	
Microfilm Services, Storage	39.00	
Municipal Computer Services, Billings	605.59	
N. H. Law Directory	16.25	
N. H. Local Welfare Association, Dues	8.00	
N. H. Municipal Association, Dues	300.00	
N. H. Tax Collector's Assoc., Dues & Meeting	34.50	
Pitney Bowes, Postage Meter Rental	134.50	
Plainfield Vol. Fire Dept., Delivery	50.00	
Postmaster, Plainfield	4.00	
Postmaster, Meriden	1,014.60	
Powers Country Store, Office Supplies	20.37	
Real Data Corporation, Supplies	26.00	
Ross Express, Delivery	8.60	
Smith, Batchelder & Rugg, Audit	2,350.00	
Fred Sweet, Expenses	50.00	
David W. Stockwell, Selectmen's Expenses	96.12	
Tom-Ray Office Supplies, Rack	39.78	
Treasurer, State of N. H., Supplies	49.39	
Treasurer, State of N. H., FICA	292.88	
Valley News, Advertising	163.05	
White River Paper Co., Supplies	69.43	
Windsor Printing, Forms	45.68	
Howard Zea, Clerk's Expense	189.18	
Payroll	3,313.20	
		$ 15,874.64

ELECTION AND REGISTRATION

Roger Burt, Printing	$ 81.75	
Claremont National Bank, Withholding	8.08	
Internal Revenue Service, Withholding	.66	
Municipal Computer Services, Check lists	135.00	
Plainfield Historical Society, election meals	90.00	
Plainfield Coop Kindergarten, election meals	90.00	
Meriden Congregational Church, election meals	180.00	
Treasurer, State of New Hampshire, FICA	32.10	
Valley News, Ads	$ 201.04	
Howard Zea, expenses	9.00	
Payroll	1,378.10	
		$ 2,205.73

APPRAISAL

Olive Moyer, Map revision	$ 514.05	
Treasurer, State of N. H., Appraising	1,396.01	
		1,910.06

TOWN BUILDING EXPENSE

Alex Cherington, repairs	$ 72.86	
Connecticut Valley Electric	574.23	
George Dunham, refund for supplies	24.07	
Eugene Fadden, painting and repairs	276.45	
Granite State Electric, service	67.19	
Johnson & Dix, fuel	657.19	
Johnson's Home Center, Supplies	41.23	
Philip Johnson, painting	600.00	
Earl King, well	200.00	

DETAILED STATEMENT OF EXPENSES (Continued)

ELECTION & REGISTRATION (Cont.)

K-Mart, supplies	58.20	
Don MacLeay, service	60.00	
Clifton Marsh, repairs	750.35	
Plainfield Village Water District, service	90.00	
Purcell Oil Co., fuel	367.63	
Suburban Natural Gas, service & fuel	946.11	
Elmer C. Towne, repairs	10.00	
		4,797.09

PLANNING AND ZONING

Barrett Press, printing	$ 48.71	
Judith Belyea, expenses	218.89	
Claremont National Bank, withholding	17.27	
Alex Cherington, expenses	26.15	
Z. E. LaForge, recording	16.00	
Postmaster, Meriden, postage	345.40	
Society for Protection of N.H. Forests	10.00	
Ira Townsend, postage refund	58.75	
Treasurer, State of N.H., FICA	65.61	
Valley News, notices	470.08	
Payroll	841.22	
		2,118.08

POLICE

Chronicle Press, printing	$ 283.19	
Claremont National Bank, withholding	1,645.75	
Timothy Crotts, expenses	2.00	
George Dunham, expenses	52.19	
Equity Publishing, laws	56.00	
Gateway Arms, supplies	129.24	
Griswolds Garage, repairs to cruiser	146.40	
Internal Revenue Service, withholding	273.96	
J & D Auto Parts, repair parts	80.70	
Johnson's Home Center, supplies	71.25	
Kimballs, supplies	158.99	
K-Mart, supplies	54.99	
Michael Lima, First Aid Kit	$ 100.00	
Meriden Telephone, service	429.71	
Municipal Police, supplies	30.00	
New England Telephone, service	722.32	
Medical Association, physical	52.50	
Mt. Ascutney Medical Association, physicals	40.00	
Orin's Arco, repairs	87.16	
Plainfield General Store, gas	32.50	
Plainfield Foreign Auto, repairs	47.00	
Poultney Rubber Stamp, stamp	11.29	
Sears, typewriter	281.86	
Richard Sherburne, ammunition	155.34	
Soucy's Garage, inspections and gas	46.71	
Sykes Associates, dispatching and uniforms	4,632.84	
State of New Hampshire, microfiche	150.00	
State of New Hampshire, FICA	364.61	
Town House Gun Shop, supplies	87.50	
State of New Hampshire, retirement	1,291.10	

DETAILED STATEMENT OF EXPENSES (Continued)

POLICE (Continued)

Texaco, gas	2,554.22	
Union Leader, advertising	28.92	
Wilson Tire Co., tires	523.21	
Wayne's Garage	245.85	
David Yendell, expenses	12.88	
Payroll	15,150.60	
		$ 30,032.78

FIRE DEPARTMENTS

Douglas Grearson, expenses - Fire School	$ 25.72	
Lester Bouchier, expenses - Fire School	18.24	
Ira Townsend, expenses - Fire School	18.24	
Gardiner MacLeay, expenses - Fire School	9.12	
Jeb Huntoon, expenses - Fire School	7.92	
Richard Kostandian, expenses - Fire School	7.92	
Frank Egan, expenses - Fire School	7.92	
Meriden Water District, hydrant rental	1,200.00	
Plainfield Water District, hydrant rental	1,250.00	
Meriden Volunteer Fire Dept., appropriation	3,520.00	
Plainfield Vol. Fire Dept., appropriation	4,300.00	
Purcell Oil Co., gas	1,005.55	
City of Lebanon, dispatching	1,631.00	
		13,001.63

INSURANCE

Blue Cross-Blue Shield, premiums	$ 3,475.67	
Keating Insurance	24,093.70	
Treasurer, State of New Hampshire-UCC	54.27	
		27,623.64

HEALTH DEPT.

Claremont National Bank, withholding	$ 2.63	
Douglas Grearson, expenses	32.47	
Lebanon Area Health Council	4,130.72	
City of Lebanon, Ambulance Dispatch	1,000.00	
Town of Windsor, Ambulance Dispatch	819.00	
Treasurer, State of N. H. FICA	6.11	
Payroll, Health Officer	57.02	
		6,047.95

TRASH REMOVAL

City of Lebanon, landfill cost	$ 6,241.71	
G S Truck Equipment, Inc., dumpster parts	211.20	
Kibby Equipment, parts	35.50	
Noel Vincent Trucking, trash pickup	23,752.50	
		$ 30,240.91

SUMMER MAINTENANCE (Inc. Highway Subsidy)

Allard's Inc., rental	$ 19.00	
Armco, Inc., culvert bands	441.75	
Blaktop, black top	612.89	
Claremont National Bank, withholding	4,053.31	
Daniels Drilling, drilling and blasting	3,555.70	
Don's Sales & Service, parts and repairs	21.00	
Dulac's, supplies	103.55	
William Franklin, hay	45.00	
Internal Revenue Service	809.84	

DETAILED STATEMENT OF EXPENDITURES (Continued)

Kibby Equipment, Torch	72.73	
Lebanon Crushed Stone, aggregates and sand	2,847.62	
Don MacLeay, equipment rental	1,402.00	
John H. McNamara, Jr., equipment rental	1,045.00	
Miller Construction Co., crane rental	234.00	
Miller Ready Mix	136.40	
Northeastern Culverts, pipe arch	10,505.78	
Taylor Rental, equipment rental	92.35	
Treasurer. State of N. H., FICA	2,266.54	
Treasurer, State of N. H., Retirement	1,327.61	
West Lebanon Supply, chloride	505.25	
Payroll	25,657.48	
		55,754.80
WINTER MAINTENANCE		
Blaktop, patching	$ 74.40	
Cargill, Inc., salt	253.75	
Claremont National Bank, withholding	2,639.75	
Internal Revenue Service, withholding	697.80	
Lebanon Crushed Stone	179.15	
Don MacLeay, equipment rental	1,500.68	
John H. McNamara, Jr., equipment rental	75.00	
Kenneth Moore, sand	1,052.00	
Taylor Rental	28.46	
Treasurer, State of N. H. Retirement	1,174.24	
Treasurer, State of N. H. FICA	2,090.60	
Payroll	20,381.58	
		30,147.41
DUNCAN FUND		
Don MacLeay, equipment rental	$ 85.00	
Blaktop, black top	100.80	
Pike Industries, hot mix	6,968.27	
H. B. Biathrow, equipment rental	720.30	
Lebanon Crushed Stone, aggregates	250.00	
		8,124.37
ADDED HIGHWAY SUBSIDY		
Claremont National Bank, withholding	$ 18.75	
State of New Hampshire, retirement	20.20	
State of New Hampshire, FICA	$ 24.99	
Northeastern Culverts, pipe arch	7,000.00	
N. H. Bituminous, sealer	4,579.68	
Payroll	2,929.81	
		$ 14,573.43
TOWN ROAD AID		
Treasurer, Stste of N. H. Town share	$ 1,408.23	
		1,408.34
TRUCKS AND PLOWS		
B & B Chain, supplies	$ 479.95	
Barrett Equipment, Viking plow	2,570.00	
Bailey Brothers, parts	716.09	
Daniel's Transportation, parts	334.37	
Decato Brothers, parts and repairs	447.28	
Dulac's, supplies	16.29	

DETAILED STATEMENT OF EXPENSES (Continued)

Ed's Equipment Service, parts	253.67	
G S Truck Equipment, parts	122.25	
Hathorn's, parts	81.99	
Interstate Tire Co., tires	118.32	
J & D Auto Parts, parts	15.10	
Johnson's Home Center, supplies	11.88	
Kelton Motors, parts	51.12	
Kibby Equipment, supplies	2,401.19	
K-Ross Building, supplies, metal	7.33	
M & M Equipment, parts and repairs	1,693.53	
Miller Auto Co., parts	1.18	
Newport Rentals, parts	716.66	
North Country Equipment, parts	572.09	
Radio Shack, batteries	10.50	
Sanel Auto Parts, parts	409.58	
T & L Electric, repairs	10.60	
Thompson's Welding, repairs	434.25	
Townline Equipment, parts	64.98	
Wilson Tire Co., tires and mounting	1,800.39	
		13,340.59
GRADER AND LOADER		
Hathorn's, parts	$ 25.51	
R. C. Hazelton Co., repairs and parts	1,819.23	
Holmes, transportation costs	11.66	
Jordan Milton, repairs and parts	3,168.99	
Kibby Equipment, parts	75.90	
Sanel Auto Parts, parts	410.72	
Thompson's Welding, repairs	513.00	
		6,025.01
FUEL AND OIL		
Agway, gas	$ 953.74	
Johnson & Dix, diesel	3,639.66	
Purcell Oil Co., gas	3,133.41	
Sanborn Oil Co., oil	394.35	
Soucy's Garage, gas	26.00	
Texaco, gas	10,168.50	
		18,315.66
GENERAL EXPENSES OF HIGHWAY DEPARTMENT		
Allard's Rental, equipment	$ 12.00	
B & B Chain, parts	24.85	
Bailey Brothers, parts	47.56	
Blodgett Brothers, parts	2.10	
Don's Sales, parts	176.10	
Dulac's, supplies	310.14	
Eugene Fadden, refund for parts	20.00	
G S Equipment, parts	1,895.00	
Hanover X-Press, copies	2.44	
R. C. Hazelton, parts	248.75	
Interstate Uniforms, uniform service	2,046.37	
Joe's Equipment, parts	243.55	
Johnson & Dix, fuel	1,554.36	
Johnson's Home Center, supplies	312.04	
K-Ross, supplies	28.64	

DETAILED STATEMENT OF EXPENDITURES (Continued)

Keltons, supplies	64.42	
Kibby Equipment, supplies	1,323.89	
Longacres, replacement shrub	28.00	
McNamara's Plumbing, primer parts	79.18	
Mechanic's Choice, parts	44.41	
Meriden Country Store, supplies	5.77	
Meriden Telephone Service, telephone	417.89	
Mt. Ascutney Hospital, physical	32.00	
New England Barricades, signs	107.02	
N. H. Electric Coop., electric service	1,157.25	
Oxygen & Welding, welding supplies	412.84	
Plainfield Ladies Aid, cleaning cloths	21.00	
Purcell Oil Co., heating oil	1,032.10	
L. L. Reed, supplies	12.40	
Rich's Department Store, supplies	39.99	
Sanel Auto Parts, supplies	309.45	
Soucy's Garage, inspections and parts	36.50	
Suburban Natural Gas, propane	70.00	
Sykes Associates, monitoring and repairs	135.00	
T & L Electric, parts	10.00	
Townline Equipment, York rake and parts	1,458.17	
Valley News, ads	5.28	
Visa, refund to P. Amidon for supplies	99.00	
Zep, cleaning supplies	107.23	
		$ 13,932.69
STREET LIGHTING		
Connecticut Valley Electric, Plainfield Village	$ 1,396.47	
Granite State Electric, Meriden Village	1,688.88	
		3,085.35
LIBRARIES		
Meriden		
Claremont National Bank, withholding	$ 334.59	
State of New Hampshire, FICA	250.59	
Internal Revenue Service, withholding	57.44	
Appropriation	3,000.25	
Payroll	2,717.10	
	$ 6,359.97	
Plainfield (Libraries)		
Claremont National Bank, withholding	$ 86.46	
State of New Hampshire, FICA	102.67	
Internal Revenue Service, withholding	20.76	
Appropriation	3,023.95	
Payroll	1,269.34	
	$ 4,503.18	
		$ 10,863.15
OLD AGE ASSISTANCE		
Treasurer, State of N. H. OAA	$ 1,641.34	
		1,641.34
PUBLIC WELFARE		
Recipients - assistance	$ 2,209.73	
Upper Valley Senior Citizens Center	900.00	
Wheels Around Windsor	600.00	
		3,709.73

DETAILED STATEMENT OF EXPENSES (Continued)

PATRIOTIC			
Memorial Day	$ 129.06		129.06
RECREATION			
Claremont National Bank, withholding	$ 143.91		
Susan Carver, supplies	65.48		
Dewey Peck & Co., insurance	159.30		
Donald Jordan, expenses	29.84		
Tommy Keane Sports, equipment	723.00		
Keating Insurance, insurance	128.70		
Meriden Country Store, supplies	32.19		
Montshire Museum, program	62.00		
John O'Leary, service	10.00		
Singing Hills, use of pool	100.00		
Treasurer, State of New Hampshire, FICA	120.46		
Twin State Baseball League, registration fees	30.00		
Valley News, advertising	21.29		
Payroll	1,700.63		
			3,326.80
CONSERVATION			
Roger Burt, Printing - Maps	$ 155.75		
Ernest Barrett, expenses	37.46		
Lorraine Kelly, expenses	5.85		
N. H. Association of Conservation Commissions	48.00		
Society for Protection of N.H. Forests, camp	170.00		
John Tonseth, map work	55.00		
Town & Country, survey	35.00		
Valley News, ads	10.25		
Ruth Wheeler, expenses	4.00		
Trustees of Trust Funds	178.69		
			700.00
CEMETERIES			
Bailey Brothers, repair parts/truck	$ 25.04		
Claremont National Bank, withholding	476.46		
Don's Sales & Service, parts/mower	222.00		
Dulac's, supplies	301.17		
Internal Revenue Service, withholding	12.54		
Interstate Tire Co.	32.13		
Joe's Equipment, supplies	189.95		
Johnson's Home Center, supplies	18.84		
K-Ross, supplies	$ 47.05		
Kibby Equipment, supplies	43.28		
John H. McNamara, Jr., equipment rental	27.00		
Orin's Arco, supplies	4.20		
Plainfield Historical Society, maps	3.40		
L. L. Reed, supplies	5.00		
Sanel's, parts/truck	94.28		
Treasurer, State of N. H., FICA	284.56		
Visa, refund for supplies	99.00		
Payroll	4,163.82		
		$	6,049.82
DAMAGES & LEGAL EXPENSES			
Buckley & Zopf, council	$ 2,313.75		
Claremont District Court, fees	10.00		

DETAILED STATEMENT OF EXPENSES (Continued)

Claremont National Bank, withholding		111.64	
Internal Revenue Service, withholding		.74	
Robert Orr, expenses		526.80	
Upper Valley Humane Society, services		270.00	
Wheeler & Clark, dog tags		83.03	
Treasurer, State of N.H., FICA		54.19	
Payroll		718.17	
			4,088.32
ADVERTISING & REGIONAL ASSOCIATIONS			
Upper Valley Lake Sunapee Association	$ 1,223.00		1,223.00
TAXES BOUGHT BY TOWN			54,657.94
DISCOUNTS, ABATEMENTS & REFUNDS			
1979 Property Tax refunds	$ 1,317.14		
1980 Property Tax refunds	4,201.01		
Welfare refund	4.48		
Current Use fees to Registry of Deeds	93.00		
Yield Taxes to Collector	1,642.56		
			7,258.19
RETIREMENT & SOCIAL SECURITY			
Treasurer, State of N.H., Highway Retire.	$ 1,837.87		
Treasurer, State of N.H., Police Retirement	1,180.78		
Treasurer, State of N.H., FICA	6,742.53		
			9,761.18
INTEREST			
Claremont National Bank, Long Term Notes	$ 146.25		
Claremont National Bank, Temporary Loans	17,619.77		
			17,766.02
LAND, BUILDINGS & NEW EQUIPMENT			
Thomas Theodore, gravel pit	$ 25,000.00		
Wayne McCutcheon, survey	415.00		
			25,415.00
TEMPORARY LOANS & TRANSFER OF REVENUE SHARING FUNDS			
Claremont National Bank			919,822.00
COUNTY & STATE TAXES			
Sullivan County Treasurer, County Tax		$ 55,944.00	
Treas., State of N.H., Bond & Debt. Retirement		1,532.37	
Treas., State of N.H., Dog Tax fees		186.50	
			57,662.87
SCHOOL DISTRICT APPROPRIATIONS			
Treasurer, Plainfield School District			610,688.95
GRAND TOTAL			$2,043,920.46

SALARIES

T. Paul Amidon	Selectman	$ 1,500.00
David W. Stockwell	Selectman	1,500.00
Paul B. Franklin	Selectman	812.50
Don S. Burnett	Selectman	500.00
Howard W. Zea	Town Clerk	2,971.20
Sylvia J. Clark	Deputy Town Clerk	75.20
Fred Sweet	Treasurer	900.00
Dorothy T. McNamara	Tax Collector and Bookkeeper	6,024.00
Estelle Reisch	Deputy Tax Collector	116.80
William Franklin	Auditor	200.00
Louise Sawyer	Auditor	200.00
Lucia Willis	Bookkeeper - Trust Funds	200.00
Ruth A. Wheeler	Supervisor of Check List	238.20
Arlynne Grearson	Supervisor of Check List	219.40
Basil D. McNamara	Supervisor of Check List	221.00
Malcolm Grobe	Moderator	200.00
Alice Jordan	Ballot Clerk	70.90
Margaret Meyette	Ballot Clerk	135.55
Anita Barrett	Ballot Clerk	141.95
Roberta Garfield	Ballot Clerk	107.20
Ruth Stalker	Ballot Clerk	41.60
Patricia Whitaker	Ballot Clerk	29.45
Kenneth Joplin	Ballot Clerk	15.50
Alex Cherinton	Bldg. Insp., Zoning Adm. & Health Officer	422.50
Judith Belyea	Clerk - Planning Board	487.05
George T. Dunham	Police Chief	15,037.25
Timothy Crotts	Patrolman	1,164.85
Craig Saracco	Patrolman	1,360.60
David Yendell	Patrolman	1,277.10
John Nugent	Patrolman	73.00
Clayton Hutchins	Road Agent	16,125.00
Arnold Chapman	Laborer	12,788.76
Gordon Bedell	Laborer	7,035.11
Norman Torrey	Laborer	11,186.48
John H. McNamara, Jr.	Laborer	7,587.64
Stanley Rogers	Laborer	4,416.34
Gary Ward	Laborer	1,111.25
Paul Agan	Laborer	694.75
Gary Agan	Laborer	1,295.00
James McKinnon	Laborer	1,734.54
Charles Quinlan	Laborer	735.88
Eugene Fadden	Laborer	1,266.90
Thomas Spalding	Laborer	2,720.69
Peter Berry	Patrolman	144.00
Kevin Temple	Patrolman	302.75
Robert Orr	Dog Control Officer	884.00
Nancy Norwalk	Librarian	1,466.65
Diane Rogers	Librarian	9.40
Peggy Ann Williamson	Librarian	822.50
Betty Ann Dole	Librarian	1,743.50
Lena Stebbins	Librarian	705.25
Susan Carver	Recreation Supervisor	480.00
Donald Jordan	Recreation Supervisor	810.00
James Metherall	Recreation Supervisor	195.00
Beth Kiendl	Recreation Supervisor	480.00
TOTAL		$112,984.19

TOWN OF PLAINFIELD, N. H.
REPORT OF TRUSTEES OF TRUST FUNDS — 1980

NAME OF FUND & PURPOSE	Principal Dec. 31, 1979	Add/Subtract	Principal Dec. 31, 1980	Balance Dec. 31, 1979	Income 1980	Expense 1980	Balance Dec. 31, 1980
CAPITAL RESERVES							
School Bus Fund	$ 2,017.00	$(2,017.00)	$ — 0 —	$2,103.49	$ 156.03	$2,259.52	$ — 0 —
Conservation Fund	6,087.09		6,087.09	1,997.84	464.84	— 0 —	2,462.68
Total Capital Reserves	8,104.09	(2,017.00)	6,087.09	4.101.33	620.87	2,259.52	2,462.68
MISC. FUNDS							
Town Libraries	14,083.00		14,083.00	— 0 —	1,239.99	1,239.99	— 0 —
Ward Christmas Fund	1,000.00		1,000.00	104.23	182.53	102.00	184.76
Earl Mower Fund	300.00		300.00	3.85	21.44	25.29	— 0 —
Ward Worthy Poor	1,500.00		1,500.00	439.90	159.10	— 0 —	599.00
Elijah Burnap Fund	2,750.80		2,750.80	636.91	36.62	254.31	419.22
Duncan Piano Fund	300.00		300.00	88.53	22.33	30.00	80.86
Ward Essay Prize	1,000.00		1,000.00	84.11	98.48	84.00	98.59
Vernon Hood Fund	100.00		100.00	52.26	8.72	— 0 —	60.98
Total Misc. Funds	21,033.80		21,033.80	1,409.79	1,769.21	1,735.59	1,443.41
ALL CEMETERIES	32,727.23		32,727.23	6,747.48	3,983.38	3,013.00	7,717.86
TOTAL OF ALL TRUST FUNDS	53,761.03		53,761.03	8,157.27	5,752.59	4,748.59	9,161.27
TOTAL OF CAPITAL RESERVES	$ 8,104.09	$(2,017.00)	$ 6,087..09	$4,101.33	$ 620.87	$2,259.52	$2,462.68

PHILIP READ MEMORIAL LIBRARY TRUSTEES REPORT

Several children's programs were held at the library this year. For pre-schoolers: a bedtime story hour, at which all wore their pajamas and had a bedtime snack; an Easter party with a goat providing entertainment; and a Dr. Seuss Birthday party. For older children: a mime and sign-language program by the N. H. Vo-Tech Troupe; summer art lessons including a field trip to St. Gaudens for a tour and clay workshop; a nature treasure hunt led by Peggy Meyette; a Jack-O-Lantern contest; and a Halloween spook walk and movie.

Adult programs included a gardening lecture, a quilting course taught by Ruth Wheeler, a discussion and slide show about sheep farming by Pauline Marriott of Sheep Hill Farm, and a quilting program and movie.

The Friends of the Library film group continue to sponsor a very successful program of free children's films at the library on the 2nd Friday of each month at 3:00 as well as family movies at the Plainfield Town Hall on the 3rd Friday of the month at 7:00. The evening films have been poorly attended and will be discontinued shortly in favor of occassional special films. Special thanks to Mr. and Mrs. Steve Roland who donated a ceiling-mounted movie screen.

Wilbur Overman completed work on a new section of bookcases and cabinets (with volunteers doing the staining and finishing) providing much-needed space for books and storage.

Special thanks to Hazel Amidon for coordinating the Wedesday night volunteers, and Joann Longacre for presiding over the Friends of the Library.

Librarian Nancy Norwalk and the trustees participated in a tour of the State Library and State Historical Society, attended the Children's Book Festival in Hanover, and marched in the 4th of July parade. Volunteer, Sally Dinan, attended a book-mending workshop. Mrs. Norwalk also attended several State Library meetings and Book-Buying Co-op meetings.

The library staff also managed to find time to train and handle (YUK) a champion racing worm. The 'Plainfield Puffer' brought fame and glory to the library and the town of Plainfield by winning the 3rd Annual Greater Claremont International Invitational Annelid (worm) Race sponsored by the Fiske Free Library. 'Puff's' achievement led to television appearances, newspaper articles, and a very long-distance radio interview from Australia. The 'Puffer's' greatest honor however, was his selection by Sports Illustrated Magazine as 'Pet of the Year'. His engraved silver Revere bowl is on permanent display at the library.

Library hours are Wednesday evenings 7-9, Friday afternoons 1-5, and Saturday mornings 9-12.

Respectfully submitted,

Ruth Stalker
Sarah Longacre
Susan Woodward

PHILIP READ MEMORIAL LIBRARY
FINANCIAL REPORT — 1980 FISCAL YEAR

BALANCE - 1979		Checking	$ 728.62
		Petty Cash	10.00
INCOME			
Town Appropriation 80	$4,726.55		
Trust Fund	1,072.98		
Fines	95.50		
Checking Account Interest	114.89		
Gifts	12.38		
Sales	241.84		
Miscellaneous	19.35		
TOTAL RECEIPTS	$6,283.49		6,283.49
TOTAL FINANCES — 80			$7,022.11
EXPENDITURES:			
Books	$2,068.93		
Encyclopedia	276.75		
Supplies	419.81		
Oil	803.25		
Water	52.50		
Telephone	181.61		
Electricity	249.19		
Salaries	1,476.05		
Maintenance	676.00		
Furnishings	490.20		
Miscellaneous	88.40		
TOTAL	$6,782.69		6,782.69
Balance December 31, 1980			$ 239.42
PROOF:			
Balance in checking 12/31/80		$229.42	
Petty Cash		10.00	
		$239.42	

PHILIP READ MEMORIAL LIBRARY
Proposed Budget — 1981

ANTICIPATED EXPENDITURES

Books	$1,900.00
Supplies	350.00
Salaries	1,600.00
Electricity	275.00
Telephone	200.00
Oil	750.00
Water	40.00
Maintenance	300.00
Furnishings	400.00
Miscellaneous	60.00
TOTAL	$5,875.00
TOWN APPROPRIATION REQUESTED	$4,500.00

ANTICIPATED RECEIPTS

Town Appropriation	$4,500.00
Trust Fund	1,000.00
Fines	75.00
Checking Account Interest	100.00
Gifts	25.00
Sales	150.00
Miscellaneous	25.00
TOTAL	$5,875.00

PLAINFIELD PUFFER

The "Plainfield Puffer" wins *Sports Illustrated Magazine* "Pet of the Year" Award. On behalf of *Sports Illustrated,* Clara DeCleene (left), Librarian, and Marilyn Nagy (right), Assistant Librarian at Fiske Free Library in Claremont, present an engraved silver bowl to Nancy Norwalk (center), Librarian, Philip Read Memorial Library. The "Plainfield Puffer" is the 1980 International Grand Champion of the Third Annual Claremont International Invitational Annelid (Worm) Race.

REPORT OF THE MERIDEN LIBRARY TRUSTEES

During the past year the library has continued to provide the following services to the community: Monthly movies, a summer story hour and crafts program for children, inter-library book exchange with Philip Read Memorial Library, the Plainfield School and a number of large print books were borrowed from the Claremont Library. A paperback book, coupon and sewing pattern swap has been established. The Miller Room continues to be used by many local organizations. It has been revitalized as a reading and games room and also houses a collection of Meriden Bird Club memorabilia. Circulation in 1980 was 5,374 not including paperbacks. The Bookmobile made three visits.

The Chellis Memorial Showcase held a variety of exhibits from local residents and organizations. Anyone wishing to display a hobby or collection may contact the librarian.

The Book Co-op, begun in the Upper Valley by Librarian, Peggy Williamsom, now has 30 members from public and school libraries. The Co-op enables members to obtain a higher discount on book purchases. The Fun Run initiated by Peggy was well attended by all ages and proved successful enough to become an annual affair.

With funds from the Meriden Library Association new shelves were built in the adult section for increased shelf space and to improve lighting and heat circulation. The funds also enabled the purchase of the popular cassette tapes and records for children.

The library was the appreciative recipient of a card catalog and a periodical case donated by Kimball Union Academy.

The Friends of the Library again sponsored the successful fall corn roast held on Chellis Field.

The new library hours for 1981 are:
Monday 2 - 8
Tuesday 2 - 5
Thursday 2 - 6
Saturday 10 -12

As of May 1, Bettyann Dole became librarian, assisted by Lena Stebbins. Bettyann has already completed 2 of the 6 Public Library Techniques courses offered by the state.

The trustees wish to express their appreciation to Peggy Williamson who served as librarian for over four years.

Respectfully submitted,

Doris LeVarn
Susan Carver
Sally Townsend

MERIDEN LIBRARY FINANCIAL REPORT
1980

Balance on hand — January 1980		
Memorial savings Accounts:	$ 1,783.14	
Checking Account:	890.37	
Petty Cash:	15.90	
	$ 2,688.81	
RECEIPTS:		
Town Appropriation	$ 6,545.00	
Trust Funds	32.04	
Meriden Library Association	250.00	
Mericrafter's	43.26	
Rosa Memorial gift	5,000.00	
Book fines	88.94	
Book sales	7.93	
Fun run	22.00	
Interest from savings accounts	565.15	
Miscellaneous	79.77	
	$12,634.09	$15,322.90
EXPENDITURES:		
Book purchases	$ 1,042.46	
Librarians salaries	3,544.75	
Telephone	201.87	
Electricity	277.84	
Oil	924.95	
Water	55.62	
Maintenance	325.50	
Supplies	121.52	
Postage	99.01	
Professional activities	44.50	
	$ 6,638.02	
Balance on hand — December 1980		
Memorial savings accounts	$ 7,348.29	
Checking account	1,325.64	
Petty cash	10.95	
	$ 8,684.88	$15,322.90

MERIDEN LIBRARY PROPOSED BUDGET 1981

Book purchases	$ 1,500.00	
Librarians salaries	3,300.00	
Telephone	250.00	
Electricity	325.00	
Oil	1,200.00	
Water	55.00	
Postage	90.00	
Supplies	150.00	
Maintenance	500.00	
Professional activities	100.00	
	$ 7,470.00	$ 7,470.00
ANTICIPATED RECEIPTS:		
Trust funds	$ 165.00	
Gifts (MLA, Mericrafter's)	300.00	
Book fines	75.00	
Town Appropriation	5,593.41	
	$ 6,133.41	
Cash on Hand	1,336.59	
	$ 7,470.00	$ 7,470.00

PLAINFIELD CONSERVATION COMMISSION PROPOSED BUDGET: 1981

1.	New Hampshire Assocation of Conservation Commission dues	$ 50.00
2.	Conservation Camp (Tuition for 2 students)	200.00
3.	New Hampshire Association of Conservation Commissions Annual Meeting and Workshops	75.00
4.	Tree Planting Program	200.00
5.	Clean-up Day Expenses	100.00
6.	Educational Program at the Plainfield Elementary School	100.00
7.	Development of Nature Trail on the Spencer Lot	175.00
8.	Miscellaneous (phone, postage, travel, etc.)	100.00
		$1,000.00

WARRANT
STATE OF NEW HAMPSHIRE
SULLIVAN COUNTY - TOWN OF PLAINFIELD

To the inhabitants of the Town of Plainfield in the County of Sullivan in said State, who are legal voters residing in the Plainfield Village Water District, qualified to vote in said District's affairs:

You are hereby notified to meet at the Phillip Read Library in said Plainfield Village on Tuesday the Twenty-fourth day of March 1981 at 7:30 p.m. to act upon the following articles:

ARTICLE 1. To choose necessary District officers for the ensuing year or otherwise as the law directs:

1. a moderator for one year
2. a clerk for one year
3. a treasurer for one year
4. a commissioner for three years
5. other officers and agents the voters judge necessary for managing District affairs, or as directed by law to be chosen.

ARTICLE 2. To raise and appropriate such sums of money as may be necessary to defray District costs for 1981, and any assignments to debt service and/or capital reserves.

ARTICLE 3. To fix District officers salaries to be paid for the ensuing year, and to establish expenditures in 1981 by and for the District, to be paid by the Treasurer upon authorizations by the Commissioners.

ARTICLE 4. To see what action the District will take with regard to reports of the Districts Officers.

ARTICLE 5. To see if the District will authorize the transfer of $1,500 from current operating income to the Capital Reserve account.

ARTICLE 6. To see if the District will vote to authorize the commissioners to borrow from the Capital Reserve account the necessary funds needed to cover the expense of a new well.

ARTICLE 7. To enact any other District business that may legally come before this meeting.

Given under our hands and official seal this sixth day of January in the year of Our Lord, Nineteen Hundred and Eighty-one.

A true copy attest:

James Crary
Leonard Koehler
George Adams

Elaine Wheeler
Clerk

PLAINFIELD VILLAGE WATER DISTRICT
1980 ANNUAL REPORT OF COMMISSIONERS

To the Plainfield residents and the Plainfield Village Water District users.

Plainfield water works pumped more than an average amount of water for the year 1980 (1979 year 93,000 gallons pumped per week). This was due to different reasons, an extensive leak in an unoccupied home in July plus leaks caused by various reasons.

The year 1980 saw an above average amount of equipment failure in our system.Lack of precipitation the past year was a large factor in our well recovery rate. The water Commissioners want to impress on subscribers that water conservation is imperative.

The demands on our system determined by data accumulated the past year indicate a larger water source is necessary. A survey will be conducted this spring to determinewhether a second well is feasible at the present site.

The water Commissioners wish to thank everybody for their cooperation and patience with the break downs we had this year.

P.V.W.D. COMMISSIONERS

James Crary
Leonard Koehler
George Adams

PLAINFIELD VILLAGE WATER DISTRICT
CLERK'S REPORT

At the fifteenth annual meeting of the Plainfield Village Water District held in the Philip Read Memorial Library located in said Plainfield Village Water District on the Eighteenth day of March 1980, at 7:30 p.m., the articles in the Plainfield Village Water District Warrant were disposed of in the following manner.

The meeting was called to order by the Moderator, Wallace Pickering at 7:30 p.m. and read the articles of the Warrant.

ARTICLE 1. To choose necessary District officers for the ensuing year or otherwise as the law directs:

1. a moderator for one year
2. a clerk for one year
3.a treasurer for one year
4. a commissioner for three years
5. other officers and agents the voters judge necessary for managing District affairs, or as directed by law to be chosen.

James Crary offered the following resolution and moved its adoption: To choose necessary District officers for the ensuing year or other wise as the law directs:

1. a moderator for one year - Wallace Pickering
2. a clerk for one year - Elaine Wheeler
3. a treasurer for one year - Elaine Wheeler
4. a commissioner for three years - George Adams
5. other officers and agents the voters judge necessary for Managing District affairs. or as directed by law to be chosen. The motion was passed in the affirmative.

ARTICLE 2. Gertrude West offered the following resolution and moved its adoption. To raise and appropriate such sums of money as may be necessary to defray District costs for 1980, and any assignments to debt service and/or capital reserves. The motion was passed in the affirmative.

ARTICLE 3. George Adams offered the following resolution and moved its adoption: To fix District officers salaries to be paid for the ensuing year, and to establish expenditures in 1980, by and for the District, to be paid by the Treasurer upon authorization by the commissioners. The motion was passed in the affirmative.

ARTICLE 4. Beulah Pickering offered the following resolution and moved its adoption: That we accept the District officers reports as presented. The motion was passed in the affirmative.

ARTICLE 5. James Crary offered the following resolution and moved its adoption: To authorize the District to transfer $1,500 from current operating income to the Capital Reserve account. The motion passed in the affirmative.

ARTICLE 6. Gertrude West offered the following resolution and moved its adoption: To see if the District will authorize the increase on water usage overage from $0.40 cents a thousand to $0.50 cents a thousand. The motion passed in the affirmative after some explanation from the commissioner, George Adams.

ARTICLE 7. George Adams offered the following resolution and moved its adoption: To enact any other District business that may legally come before this meeting. John Meyette questioned what could be done about the Fire Dept. using the water to fill up between the hours of 5-7 p.m. after a fire. George Adams said the commissioners were going to have a meeting with the fire dept. and try to solve this problem. Wallace Pickering asked what was being done about the grant on the new reservoir. George Adams explained the commissioners were working with F.H.A. for funding. The motion passed in the affirmative.

John Meyette offered the motion to adjourn the meeting and it was seconded by Beulah Pickering and it was passed in the affirmative.

Elaine Wheeler
Clerk-Treasurer

PLAINFIELD VILLAGE WATER DISTRICT
Comparative Budgets & 1980 Actuals

	1980 Budget	1980 Actual	1981 Budget
OPERATING INCOMES —			
Water Rents	$ 9,000.00	$ 8,380.42	$ 9,000.00
" " Interest	50.00	29.15	50.00
Hydrants Service	1,250.00	1,250.00	1,250.00
New Installations	— 0 —	— 0 —	— 0 —
OPERATING INCOME TOTALS	$10,300.00	$ 9,659.57	$10,300.00
OPERATING EXPENSES			
Officer's Salaries	$ 225.00	$ 225.00	$ 225.00
Officer's Expense	150.00	60.23	150.00
Maintenance Labor	350.00	192.60	350.00
Maint. Supplies & Serv.	850.00	1,983.57	1,000.00
Clerical Wages	585.00	557.50	560.00
Clerical Expense	50.00	121.27	50.00
Electrical Power	1,000.00	1,008.24	1,500.00
Telephone/Alarm Systems	450.00	273.20	450.00
Legal & Auditing Service	100.00	7.00	100.00
Insurance & Bonding	500.00	494.00	500.00
Water Sample Testing	120.00	44.00	50.00
Misc.	200.00	4.00	100.00
OPERATING EXPENSE TOTAL	$ 4,580.00	$ 4,970.61	$ 5,035.00
NET OPERATING GAINS OR (LOSSES)	5,720.00	4,688.96	5,265.00
OTHER INCOMES			
Interest, Savings	200.00	253.58	200.00
Interest, Reserve	400.00	466.35	500.00
OTHER INCOME TOTALS	$ 600.00	$ 719.93	$ 700.00
OTHER DISBURSEMENTS			
F.H.A. Loans, to principal	2,463.00	2,463.00	2,463.00
F.H.A. Loans, to interest	1,500.00	1,500.00	1,500.00
Transfer to reserve	1,500.00	1,500.00	1,500.00
OTHER DISBURSEMENTS TOTAL	$ 5,463.00	$ 5,463.00	$ 5,463.00
Net Other Incr. or (Dec.)	(4,863.00)	(4,743.07)	(4,763.00)
CASH INCREASE OR (DECREASE)	857.00	(54.11)	502.00
BAD DEBTS LOSSES	— 0 —	— 0 —	— 0 —

PLAINFIELD VILLAGE WATER DISTRICT
Comparative Balance Statement

CURRENT ASSETS	12-31-79 Balance	1980 Changes	12-31-80 Balance
Cash, Checking A/C	$ 480.16	$ 1,113.96	$ 1,594.12
Cash, Savings A/C	3,904.88	1,709.42	2,195.46
Capital Reserve, Savings	7,515.07	1,966.35	9,481.42
Account Receivable	173.71	486.04	659.75
Total Current Assets	$ 12,073.82	$ 1,856.93	$ 13,927.75
LIABILITIES			
Account Payable	— 0 —	— 0 —	— 0 —
Note Payable			
F.H.A. $50,000	(37,184.40)	1,423.39	(35,761.01)
F.H.A. $10,000	(7,860.85)	269.12	(7,591.73)
Total Liabilities	$ (45,045.25)	$ 1,692.51	$ (43,352.74)
DISTRICT PROPERTY	$174,010.69		$174,010.69
UNDEPRECIATED WORTH	$141,039.26		$144,585.70

REPORT OF COMMISSIONERS
MERIDEN VILLAGE WATER DISTRICT

The Meriden Village Water District provided the community with an average of approximately 50,000 gallons per day of good quality water. Because of several marginal water-sample test results, the Commissioners decided to chlorinate the water supply. A chlorinator was purchased, and has been operating since last spring. Maintenance expenses were slightly higher than anticipated due to required overhaul of one pump.

The District was recently informed that EPA has approved a grant of $1,182,832 for construction of our wastewater treatment facility. Efforts are now underway to obtain approval for funding, and financing, the 20% State share of project costs, as well as financing the District share of project costs. Construction is expected to begin this spring.

Respectfully submitted,

Donald E. Garfield
John H. McNamara
Jeffrey S. Allbright

Commissioners
Meriden Village
Water District

MERIDEN VILLAGE WATER DISTRICT
COMPARATIVE BALANCE STATEMENT

	BALANCE 12-31-79	CHANGE 1980	BALANCE 12-31-80
ASSETS			
Cash-Petty	– 0 –	– 0 –	– 0 –
Checking A/C	$ 2,663.78	$ (854.87)	$ 1,808.91
Regular Savings A/C	632.02	33.79	665.81
Accounts Receivable	9,985.61	(6,933.17)	3,052.44
Total Assets	$ 13,281.41	$ (7,754.25)	$ 5,527.16
LIABILITIES			
Accounts Payable	$ (11,448.00)	$ 11,448.00	$ – 0 –
Note Payable, FHA ($50,000)	(38,273.46)	2,000.00	(36,273.46)
Note Payable, FHA ($10,000)	(9,441.34)	– 0 –	(9,441.34)
Total Liabilities	$ (59,162.80)	$ 13,448.00	$ (45,714.80)
DISTRICT PROPERTY	$116,717.75	$ – 0 –	$116,717.75
NET WORTH	$ 70,836.36	$ 5,693.75	$ 76,530.11

Ed Wright as Uncle Sam in the 1980 Fourth of July parade in Plainfield Village.
Photo by Rebecca Gosselin

MERIDEN VILLAGE WATER DISTRICT
1981 PROPOSED BUDGET

	1980 BUDGET	1980 ACTUAL	1981 BUDGET
OPERATING INCOMES			
Water Rent	$ 10,000.00	$ 10,661.24	$ 10,500.00
Interest on Overdue Accounts	30.00	52.55	40.00
Connections & Turn-ons	40.00	60.00	60.00
Hydrant Rentals	1,200.00	1,200.00	1,200.00
Operating Incomes Totals	$ 11,270.00	$ 11,973.79	$ 11,800.00
OPERATING EXPENSES			
Office Expense	$ 150.00	$ 196.72	$ 200.00
Electricity	3,000.00	1,661.84	3,000.00
Maintenance	2,000.00	2,634.56	2,000.00
Water Analysis	120.00	58.00	120.00
Treasurer's Salary	200.00	– 0 –	200.00
Operating Expenses Totals	$ 5,270.00	$ 4,551.12	$ 5,520.00
NET OPERATING GAIN (LOSSES)	$ 6,000.00	$ 7,422.67	$ 6,280.00
OTHER INCOMES			
Interest Savings A/C	$ 50.00	$ 33.79	$ 30.00
EPA Grant	1,275,000.00	5,034.00	1,182,832.00
State WSPCC Grant	340,000.00	2,222.00	315,424.00
Refunds	– 0 –	1.70	– 0 –
Notes or Bonds	85,000.00	– 0 –	197,900.00
Other	– 0 –	1,000.00	– 0 –
FHA Grant	– 0 –	– 0 –	12,000.00
	$1,700,050.00	$ 8,291.49	$1,708,186.00
OTHER EXPENSES			
FHA Loan Principal	$ 2,000.00	$ 2,000.00	$ 2,000.00
FHA Loan Interest	2,600.00	2,500.00	2,500.00
Principal on Notes or Bonds	2,000.00	– 0 –	– 0 –
Interest on Notes or Bonds	2,500.00	– 0 –	– 0 –
Engrg. Expense-Sewer Project	– 0 –	11,979.00	220,685.00
Legal Expense-Sewer Project	500.00	– 0 –	500.00
A/C Payable	– 0 –	– 0 –	– 0 –
Bank Service Charge	– 0 –	3.00	– 0 –
Construction Expense-Sewer	1,700,000.00	– 0 –	1,475,450.00
Other Expense Totals	$1,709,600.00	$ 16,482.00	$1,701,135.00
NET OTHER GAINS (LOSSES)	$ (9,550.00)	$ (8,190.51)	$ 7,051.00
CASH GAIN (LOSS)	$ (3,550.00)	(767.84)	13,331.00

1980 ANNUAL REPORT OF THE CORNISH RESCUE SQUAD, INC.

The Cornish Rescue Squad has completed its seventh year of service with 20 active members. During the year the Squad responded to 40 emergencies in Cornish, 33 emergencies in Plainfield, as well as all fires in Cornish and mutual aid calls.

Our primary function continues to be to provide first response emergency medical care for the sick and injured. In addition we provide first aid and lighting coverage for all fires in Cornish and mutual aid fire calls in our neighboring towns, standby ambulance crews for Windsor and Claremont, and first aid coverage for community activities such as the Cornish Fair.

This year our expenses were over $5,800.00 with $1,500.00 being received from Cornish and the remaining from fund raising activities and donations. This next year the squad will be asking both the Towns of Cornish and Plainfield for money to assure services by the Squad at their Annual Town Meetings.

The Cornish Rescue Squad strives for the highest possible level of emergency medical care for our patients. In doing so our 20 members have attended monthly hospital critiques, attended regional educational seminars and maintained their level of training. Nine of our members have advanced skills and with direct medical control with Mary Hitchcock Memorial Hospital or Mt. Ascutney Hospital can provided timely use of this training and equipment.

We appreciate the continued support throughout the year.

Respectfully submitted,

John H. Rand, President

CORNISH RESCUE SQUAD, INC.
Medical Call Record

	CORNISH	PLAINFIELD
1978	18	5
1979	25	32
1980	30	26

Budgets

	1979 (Act.)	1980 (Plan)
Income	$4,685.31 *	$5,350.00*
Expenses	4,922.45	5,350.00

* Includes $1,500.00 from Town of Cornish.

MERIDEN VOLUNTEER FIRE DEPARTMENT
1980
ANNUAL REPORT

The Meriden Volunteer Fire Department answered a record forty (40) calls during the past year. Since we are a volunteer department, in answering these alarms using the minimum wage of $3.10/hour, we saved the town of Plainfield an estimated $2,480 in salaries alone. This figure would be more than doubled if training hours were considered.

We had only one serious fire loss on this side of town,a house hit by lightning. Although the building was extensively damaged, the father and his two children, in the house when hit, were uninjured. Apparatus from Plainfield and Cornish assisted at this fire with Windsor sending an engine to Meriden for coverage. The other runs included mutual aid to neighboring towns and many satisfying fire saves in our town.

We were saddened by the loss of Frank Chellis, Charter Member of our department. Donations to the Department in Frank's memory were used to buy new yellow 'turn out' coats. The N. H. Telephone Association has also set up the Frank D. Chellis Trust Fund, making a formal presentation at our annual meeting. We were also saddened by the death of Frank Sullivan, Senior Meriden State Deputy Forest Fire Warden. Donations have also been received in Mr. Sullivans's memory.

I would like to thank the townspeople for their support, their donations and attendance at our Spring Dinner and Lobster/Chicken Bar-b-ques.

Special thanks to the officers, the firefighters and their families, the Ladies Auxiliary, and the KUA Fire Squad. Without all of their help, time and sacrifices, the Meriden Volunteer Fire Department would not be the effective firefighting service that I believe it is.

Sincerely,

Douglas C. Grearson, Jr.
Chief

MERIDEN VOLUNTEER FIRE DEPARTMENT
1980

RECEIPTS:

Cash on Hand 12-1-79	$ 737.20
Dues and Donations	950.00
Gifts	2,917.00
Fund Raising	1,790.76
Miscellaneous	1,137.14
Town of Plainfield, 1979 appropriation	39.72
Town of Plainfield, 1980 appropriation	4,300.00
	$11,871.82

EXPENSES	1980	Est. 1981
Operating Expenses		
Electricity	$ 163.82	$ 175.00
Fuel (Station)	921.84	1,300.00
Telephone	207.75	227.00
Fire Insurance on Station	305.00	335.00
General Liability Insurance	154.00	200.00
Postage and Supplies	150.33	170.00
Truck Maintenance	2,890.18	2,900.00
Building Maintenance	116.13	200.00
Radio Maintenance	358.35	375.00
Interest on Loan	566.91	500.00
Training and Dues	18.00	75.00
	$ 5,852.31	$ 6,457.00

Other Expenses	
Payment on principal	$ 1,310.00
New Radios	2,090.95
New Apparel	397.79
Recognition Night	187.95
Miscellaneous	156.40
	$ 4,143.09
Total Expenses	9,995.40
Balance on Hand 11/30/80	1,876.42
	$11,871.82

PLAINFIELD VOLUNTEER FIRE DEPARTMENT
Budget 1981
OPERATING EXPENSES

	Actual 1980		Estimated 1981
Equipment Repairs	$ 476.00		$ 525.00
Gas and Oil	449.00		543.00
Heat (Average 2 yrs.)	770.00	(+10%)	847.00
Electric	163.00		180.00
Supplies	243.00		267.00
Insurance	2,210.00		2,431.00
Telephone	175.00		193.00
Schools (Average 2 yrs.)	119.00	(+10%)	131.00
Interest Expense	1,242.00		852.00
TOTAL	$5,847.00		$5,969.00

REPORT OF THE
PLAINFIELD VOLUNTEER FIRE DEPARTMENT

This year the fire department began building the new addition on the station. The volunteer members worked throughout the summer and fall and have completed about 90% of the building. This coming spring we will complete the painting and landscaping.

I would like to thank the people of Plainfield for their support through donations and articles donated to our auction to help raise money for the building fund. A very special thank you to those of you who made donations in memory of fireman Hector Dunham. This year when the building is done there will be a dedication ceremony and open house.

I would like to thank all the firemen and others that were involved with the building and supply of materials.

This year seven members have been training with members of the Lebanon Fire Department on their fire fighter certification course. The course will be completed in February.

The department has joined the Upper Valley Fire Prevention Society which enables us to obtain films on fire prevention. This year during fire prevention week, with the help of Captain Rich Mason, we began the 'Learn not to Burn' series for grades 1-4 at the Plainfield School.

We have pre-plan for major structural fires in the village of Plainfield. The plan reveals the severe lack of water in this area. The government pond dam is in disrepair and the town water system is inadequate to handle any major fire call. To alleviate this problem, we will rely on Lebanon Fire Department's 4" line to provide the hose we need to transport water over the 1/2 mile distance from Blow-Me-Down Brook on Daniels Road.

This year the department purchased two portable radios for better ground communications. The department would like to thank the ladies auxiliary for all their work and support. Their purchase of a hulligan tool and 4" suction grated Y smoke detectors saves lives! The department sells them.

Respectfully submitted,

Chief Peter Berry

REPORT OF FOREST FIRE WARDEN
and
STATE FOREST FIRE SERVICE

Forest Fire Prevention: Your Business, Our Business, Good Business.

Forest fire prevention slogans have been seen in association with Smokey Bear since the late nineteen forties when a national effort to check the spread of forest fires was implemented.

New Hampshire residents recognized that forest fire prevention and suppression was the responsibility of every citizen, a half century before this national campaign, when our legislature established our first forest fire laws in 1903. Since that date, the State has appointed a town/city forest fire warden who is responsible for forest fire law enforcement in his municipality.

All fires kindled out of doors when there is no snow on the ground must be approved in writing by the forest fire warden before being kindled. All forest fires must be suppressed by the warden and his deputies as soon as they are reported. The cost of fire suppression is shared jointly by the town/city and the State of New Hampshire, as are forest fire prevention and forest fire training costs.

This state and local municipality cooperative forest fire program has given New Hampshire one of the best forest fire records in the United States.

Forest Fire Statistics 1980

	No. of Fires*	No. of Acres**
State	1,226	693
District	19	18
Town	1	.25

Clark M. Davis
District Fire Chief
Newbury, N.H.

Peter Berry
Forest Fire Warden

* Includes Short Fire Reports
** Includes woods and grass

REPORT OF DARTMOUTH-LAKE SUNAPEE REGION ASSOCIATION

The Officers and Board of Directors of the Dartmouth-Lake Sunapee Region Association (DLSRA) wish to thank the townspeople and officials of Plainfield for their generous appropriation at the 1980 Town Meeting.

DLSRA, a non-profit organization, worked hard to make this area a vacation destination during 1980. our 120 business members and volunteer board members believe that all businesses, not only inns and restaurants, benefit from a healthy vacation travel economy. We applied for and received over $7,000 in N. H. State Matching Funds to produce and distribute 75,000 copies of our new color-covered vacation brochure. This was the first time our region had a selling piece that was competitive with other sections of the state and New England. Exactly $7,332 in private funds were matched by a like amount of state dollars in November 1980 so that DLSRA could organize and carry out an important advertising campaign to promote mid-week skiing in our region. All major downhill and cross-country centers participated along with over 25 lodging amd dining establishments. DLSRA also funded a seven day a week live ski information phone during the winter of 1979-80.

In addition to these major achievementsDLSRA mailed nearly 4,000 vacation kits to people who wrote our office, handled several hundred phone inquiries, prepared several news releases and feature stories for over 90 travel editors throughout the East and established a unique theatre/lodging/dining discount program for summer arts enthusiasts.

This year promises to be busier than last and we would sincerely appreciate your continued support! Thank you.

Upper Valley Senior Citizens Council, Inc.
Statistics for Town of Plainfield
10/1/79 — 9/30/80

SERVICES	UNIT OF SERVICE	UNIT COST	TOTAL UNIT OF SERVICE	TOTAL COST OF SERVICE
Center Meals	600	2.88	600	$1,728.00
Meals on Wheels	454	3.36	454	1,525.44
Transportation	84	5.82	84	488.88
			1,138	$3,742.32

Total number of Plainfield Individuals served - 31
Total number of Plainfield Volunteers - 25

Total cost of servies provided to Plainfield residents	$3,742.32
Received from Town of Plainfield in 1980	990.00
Request from Town of Plainfield in 1981	1,090.00

In addition to the above services, the Upper Valley Senior Citizens Council, Inc. mails out a monthly newsletter to approximately 60 individuals.

HEADREST, INC.

Headrest, the Upper Valley's 24-hour Community Resource and Crisis Center is requesting $500 from the Town of Plainfield at its 1981 Town Meeting. This is an increase of $50.00 from the amount approved for 1980, an increase of 11%.

In 1980 a total of 20 Plainfield residents used our services a total of 59 times, which is 2% of our total contacts for the year. Since individuals who contact Headrest sometimes have a need for more than one service, there were 63 different "situations" involving town residents.

A breakdown of these is as follows:

Assault, Children	1	Family related	5
Assault, Women	2	Handicapped	1
Alcohol	1	Health related	3
Caring Listener	22	Housing	1
Consumer	1	Legal	3
Depression/Anxiety	3	Information & Referral	13
Drugs	3	Suicide	1
Emergency Lodging Needed (2 lodged at Headrest)	3	Total Situations	63

One new service, begun in July 1980 and funded for the period of one year is the Family Violence Program. This provides for public education and information, advocacy, and shelter for victims of abuse.

For more information about Headrest please contact our office — Telephone 448-4872.

Thank you for last year's support, and for your time and consideration.

Donlon Wade, Director

ANNUAL REPORT

of the

PLAINFIELD SCHOOL DISTRICT
PLAINFIELD, N. H.

For The Fiscal Year Ending June 30, 1980

OFFICERS AND PERSONNEL OF THE SCHOOL DISTRICT

MODERATOR
Stephen H. Taylor

CLERK
Sarah T. Longacre

TREASURER
Fred Sweet

SCHOOL BOARD

Ruth Whybrow
(Term Expires 1981)

James W. Griffiths
(Term Expires 1982)

Donald Garfield
(Term Expires 1983)

SUPERINTENDENT OF SCHOOLS
Daniel J. Whitaker

ASSISTANT SUPERINTENDENTS
Richard A. Lalley — Paul D. Rice

BUSINESS ADMINISTRATOR
Charles G. Boehm

SCHOOL NURSE
Marie Steinsieck

AUDITORS
William F. Franklin, Jr., - 1 Yr.
Louise M. Sawyer - 2 Yrs.

PLAINFIELD SCHOOL DISTRICT
Proposed FY-1982 Budget

Account Number	Account Title	FY-81 Approved Budget	FY-82 Proposed Budget
P1-1100-112-00	Salaries, Teachers	$145,349.00	$161,377.00
P1-1100-119-00	Salaries, Teacher Aide	3,510.00	2,000.00
P1-1100-122-00	Salaries, Substitutes	2,160.00	2,400.00
P1-1100-221-00	Employee Retirement	115.00	60.00
P1-1100-222-00	Teacher Retirement	3,201.00	3,502.00
P1-1100-224-00	Annual Accrued Liability	169.00	221.00
P1-1100-226-00	Retirement C/L Assessment Teachers	1,136.00	1,306.00
P1-1100-230-00	F.I.C.A.	9,729.00	11,074.00
P1-1100-561-00	Tuition, Lebanon High School	200,400.00	275,210.00
P1-1100-610-00	Teaching Supplies	7,750.00	9,197.00
P1-1100-630-00	Textbooks	2,550.00	3,033.00
P1-1100-741-00	New Equipment	1,000.00	1,162.00
P1-1100-742-00	Replacement Equipment	400.00	781.00
TOTAL REGULAR EDUCATION		$377,469.00	$471,323.00
P1-1290-112-00	Salary, Teacher Special Education	4,733.00	$ 10,245.00
P1-1290-113-10	Salary, Special Education Aides	3,780.00	4,320.00
P1-1290-221-00	Employee Retirement	123.00	130.00
P1-1290-222-00	Teacher Retirement	103.00	223.00
P1-1290-230-00	F.I.C.A.	549.00	974.00
P1-1290-330-00	Diagnostic/Consultation (Private)	---	200.00
P1-1290-331-00	Speech Pathologist	---	575.00
P1-1290-332-00	Occupational Therapy (OT)	---	1,991.00
P1-1290-334-00	Counseling	---	2,880.00
P1-1290-513-00	Reimbursement, Private Carrier, Handicapped	---	100.00
P1-1290-515-10	Travel, Special Education Teachers	50.00	50.00
P1-1290-561-10	Tuition, In-State, Elementary	8,193.00	7,202.00
P1-1290-561-20	Tuition, In-State, Junior High	---	---
P1-1290-561-30	Tuition, In-State, High School	13,060.00	4,234.00
P1-1290-562-30	Tuition, Out-of-State	11,928.00	2,000.00
P1-1290-569-10	Tuition, Non-Public Schools, Elem.	5,462.00	10,803.00
P1-1290-569-30	Tuition, Non-Public Schools, Sec.	---	4,375.00
TOTAL SPECIAL EDUCATION		$ 47,981.00	$ 50,302.00
P1-1400-112-00	Salaries, Athletic Coaching	$ 4,150.00	$ 4,850.00
P1-1400-222-00	Teacher Retirement	91.00	106.00
P1-1400-230-00	F.I.C.A.	268.00	324.00
P1-1400-880-00	District Support, Student Activities	1,037.00	2,214.00
TOTAL OTHER INSTRUCTION		$ 5,546.00	$ 7,494.00
P1-2114-360-00	Data Processing	$ 1.00	$ 55.00
P1-2114-370-00	Fee - Census Taker	1.00	400.00
TOTAL CENSUS SERVICES		$ 2.00	$ 455.00
P1-2125-370-0	Testing Service	410.00	550.00
TOTAL TESTING SERVICE		$ 410.00	$ 550.00
P1-2132-330-00	Physical Examinations	$ 300.00	$ 300.00
P1-2133-330-00	Dental Program	150.00	150.00
P1-2134-114-00	Salaries, Nurse	3,653.00	6,390.00
P1-2134-230-00	F.I.C.A.	236.00	427.00
P1-2134-610-00	Supplies	50.00	80.00
TOTAL NURSING SERVICES		$ 4,389.00	$ 7,347.00

Account No.	Account Title	FY-81 App. Budget	FY-82 Prop. Budget
P1-2143-330-00	Consulting Service, Handicapped	$ 1,500.00	$ ——
	TOTAL CONSULTATION SERVICE	$ 1,500.00	——
P1-2213-320-00	Staff Development	1,300.00	1,750.00
	TOTAL STAFF DEVELOPMENT	$ 1,300.00	$ 1,750.00
P1-2222-112-00	Salary, Library Res. Con.	4,131.00	4,515.00
P1-2222-119-00	Salary, Library Aide	4,879.00	5,373.00
P1-2222-221-00	Employee Retirement	159.00	161.00
P1-2222-222-00	Teacher Retirement	90.00	98.00
P1-2222-230-00	F.I.C.A.	581.00	661.00
P1-2222-630-00	Library Books and A. V.	2,875.00	2,875.00
	TOTAL LIBRARY SERVICES	$ 12,715.00	$ 13,683.00
P1-2223-390-00	Film Rental	200.00	250.00
	TOTAL FILM RENTAL	$ 200.00	$ 250.00
P1-2229-390-00	Regional Ctr. for Educ. Training	633.00	690.00
	TOTAL REG. CTR. FOR EDUC. TRNG.	$ 633.00	$ 690.00
P1-2311-110-00	Salaries, School Board Members	$ 525.00	$ 525.00
P1-2311-230-00	F.I.C.A.	——	——
P1-2311-810-00	School Board Dues	300.00	300.00
	TOTAL SCHOOL BOARD SERVICES	$ 825.00	$ 825.00
P1-2312-110-00	Salary, District Treasurer	$ 150.00	$ 150.00
P1-2312-230-00	F.I.C.A.	10.00	10.00
P1-2312-380-00	Other District Officers	60.00	60.00
	TOTAL SCHOOL DISTRICT OFFICERS	$ 220.00	$ 220.00
P1-2315-380-00	Legal Counsel	250.00	250.00
	TOTAL LEGAL COUNSEL	$ 250.00	$ 250.00
P1-2316-380-00	Expense of District Meeting	300.00	350.00
	TOTAL EXPENSE OF DISTRICT MEETING	$ 300.00	$ 350.00
P1-2317-380-00	Annual Audit	60.00	60.00
	TOTAL AUDIT EXPENSE	$ 60.00	$ 60.00
P1-2320-351-00	School Admin. Unit Expense	14,580.00	17,834.37
	TOTAL SCHOOL ADMIN. UNIT EXPENSE	$ 14,580.00	$ 17,834.37
P1-2410-111-00	Salary, Principal	$ 20,136.00	$ 21,546.00
P1-2410-115-00	Sslary, Office Support Staff	6,634.00	7,392.00
P1-2410-119-00	Salary, Administrative Assistant	250.00	250.00
P1-2410-221-00	Employee Retirement	216.00	221.00
P1-2410-222-00	Teacher Retirement	443.00	473.00
P1-2410-230-00	F.I.C.A.	1,741.00	1,950.00
P1-2410-530-00	Telephone Expense	825.00	1,200.00
P1-2410-610-00	Other Expense	600.00	700.00
	TOTAL SCHOOL ADMINISTRATION	$ 30,845.00	$ 33,732.00
P1-2542-117-00	Salaries, Building Support Staff	$ 14,238.00	$ 20,571.00
P1-2542-137-00	Overtime	565.00	613.00
P1-2542-221-00	Employee Retirement	482.00	633.00
P1-2542-230-00	F.I.C.A.	914.00	1,415.00
P1-2542-412-00	Fuel	11,250.00	14,062.00
P1-2542-413-00	Electricity	9,200.00	9,000.00
P1-2542-440-00	Building Repairs	3,500.00	3,500.00
P1-2542-610-00	Custodial Supplies	2,090.00	2,290.00
P1-2542-611-00	Maintenance Supplies	2,400.00	2,400.00
	TOTAL BUILDING SERVICES	$ 44,639.00	$ 54,484.00

Account No.	Account Title	FY-81 App. Budget	FY-82 Prop. Budget
P1-2543-431-00	Trash Removal	$ 250.00	$ 250.00
P1-2543-432-00	Mowing	1,800.00	1,900.00
P1-2543-440-00	Specific Ground Repairs	———	300.00
P1-2543-610-00	Grounds Supplies	200.00	200.00
	TOTAL CARE OF GROUNDS	$ 2,250.00	$ 2,650.00
P1-2544-441-00	Contract Services, Equipment	500.00	500.00
P1-2544-610-00	Supplies, Equipment Repairs	300.00	300.00
	TOTAL MAINTENANCE OF EQUIPMENT	$ 800.00	$ 800.00
P1-2552-116-00	Salaries, Drivers	$14,499.00	$ 10,917.00
P1-2552-230-00	F.I.C.A.	935.00	730.00
P1-2552-440-00	Vehicle Repairs	1,000.00	1,000.00
P1-2552-452-00	Vehicle Lease	17,372.00	17,372.00
P1-2552-513-00	Reimbrusement, Private Carrier	———	400.00
P1-2552-524-00	Insurance	2,100.00	2,100.00
P1-2552-610-00	Supplies	10,000.00	10,000.00
	TOTAL REGULAR TRANSPORTATION	$45,906.00	$ 42,519.00
P1-2554-116-00	Salaries, Drivers	$ 1,289.00	$ 1,792.00
P1-2554-230-00	F.I.C.A.	84.00	120.00
P1-2554-452-00	Vehicle Lease	1.00	———
	TOTAL ACTIVITY TRIPS	$ 1,374.00	$ 1,912.00
P1-2569-390-00	District Support, Food Service	1,210.00	———
	TOTAL DIST. SUPPORT, FOOD SERVICE	$ 1,210.00	———
P1-2900-211-00	Blue Cross/Blue Shield	$12,737.00	$ 18,086.00
P1-2900-212-00	Dental Insurance	2,235.00	2,173.00
P1-2900-213-00	M.O.N.Y.	1,570.00	1,721.00
P1-2900-214-00	Workmen's Compensation	1,864.00	2,122.00
P1-2900-260-00	Unemployment Compensation	1,187.00	1,339.00
P1-2900-521-00	SMP - Special Multi-Peril	4,400.00	3,282.00
P1-2900-522-00	Liability Insurance	434.00	434.00
P1-2900-523-00	Fidelity Bonds	14.00	20.00
	TOTAL INSURANCE EXPENSE	$24,441.00	$ 29,177.00
P1-4600-460-00	Building Alterations	36,846.00	———
	TOTAL BUILDING ALTERATIONS	$35,846.00	———
P1-5000-830-00	Principal on Bonds	35,000.00	35,000.00
P1-5000-831-00	Principal on Notes	———	6,969.00
P1-5000-841-00	Interest on Bonds	20,528.00	18,742.50
P1-5000-842-00	Interest on Notes	———	1,926.08
	TOTAL DEBT SERVICE	$55,528.00	$ 62,637.58
P1-6500-881-00	State Support, Food Service	1.00	———
P1-6500-882-00	Federal Support, Food Service	1.00	———
	TOTAL FUND TRANSFERS	$ 2.00	———
	TOTAL BUDGET	$712,221.00	$801,294.95

Difference = $89,073.95

Percent of Increase = 12.51%

PLAINFIELD SCHOOL DISTRICT
1979-80 Detailed Statement of Expenditures

Salaries of District Officers:		
School Board Members	$ 525.00	
Treasurer	150.00	
Other District Officers	60.00	
		$ 735.00
Contracted Services for Administration:		
Audit Expense	$ 50.00	
Census - Diane Rogers	350.00	
		400.00
Other Administrative Expense:		
School Administration Unit No. 32	$ 215.95	
N. H. School Board Association	275.00	
Decato and Cirone	535.00	
J. & E. Burt	84.75	
Eagle Times	72.00	
Valley News	131.19	
Stephen Beaupre	138.84	
Holly Gagne	7.20	
Lebanon Graphics	8.86	
N. H. Assoc. School Principals	180.00	
Plainfield School	123.62	
White River Paper Co.	41.90	
		1,814.31
Salaries - Teachers		125,748.90
Salary - Principal		17,819.00
Salaries - Substitutes		3,227.84
Salary - Office Staff		5,909.50
Salaries - Custodial Staff		13,753.70
Salaries - Regular Transportation		13,213.22
Salaries - Activity Trips		687.07
Teaching Supplies:		
ABC School Supplies	$ 77.20	
Addision Wesley Pub.	145.30	
Aldrich & Kip Inc.	217.00	
American Guidance Service	24.82	
Barnell Loft, Ltd.	132.08	
Beckley Cardy Co.	147.88	
Bryant School Supply	40.95	
Childcraft Educ. Corp.	18.97	
Continental Press Inc.	83.26	
Creative Teaching Assoc.	13.40	
Curriculum Assoc.	228.71	
Dev. Learning Materials	131.06	
Educ. Masterprints Co.	14.50	
Educ. Pub. Service	114.25	
ESP Inc.	76.00	
Exceptional Child Dev. Ctr.	12.65	
Follett Pub. Co.	16.22	
Gaylord Bros.	57.40	
Ginn & Co.	281.31	
Grolier Educ. Corp.	152.00	

TEACHER SUPPLIES (Continued)

Hammatt & Sons	$ 70.11	
J. L. Hammett Co.	287.13	
Harcourt Brace	10.11	
Holt, Rinehart & Winston	249.34	
Houghton Mifflin Co.	38.85	
Tommy Keane Sports	351.50	
Laidlaw Bros.	17.46	
Lapine Scientific Co.	71.30	
Lebanon School District	162.60	
Christopher Lee Pub.	9.35	
Audrey Logan	17.03	
MacMillan Pub.	38.69	
Magee Office Equip.	103.60	
Mainco School Supplies	962.54	
McGraw-Hill Co.	187.85	
Meriden Country Store	4.40	
Modern Curr. Press	262.36	
N. E. School Supply	778.39	
Northern Supply	40.23	
Perfection Form Co.	101.66	
Plainfield School	103.79	
Prentice-Hall Inc.	138.60	
Red Cross Pharmacy	2.07	
Reg. Center for Educ. Trng.	137.17	
William H. Sadlier	126.81	
Scholastic Magazine	90.25	
Science Research Assoc.	92.60	
Scott Foresman	462.74	
Selective Educ. Equip.	141.48	
Slosson Educ. Pub.	6.60	
Sunshine Learning Aids	5.18	
Teaching Res. Corp.	41.49	
Trend Enterprises	9.95	
University of Vermont	24.10	
White River Paper Co.	35.80	
Wolverine Sports	34.89	
Xerox Educ. Pub.	47.50	
		$ 7,250.48

Textbooks:

Addison Wesley Pub.	$ 34.20	
American Red Cross	91.80	
Barnell Loft, Ltd.	40.79	
Belwin Mills Pub.	31.50	
Bilingual Educ. Service	88.62	
Continental Press Inc.	18.41	
Creative Teaching Assoc.	4.00	
Educators Pub. Service	25.74	
ESP Inc.	10.00	
Carl Fischer of Boston	18.65	
Follett Pub. Co.	252.83	
Ginn & Co.	46.94	
D. C. Heath & Co.	37.18	
Holt, Rinehart & Winston	307.05	
Houghton Mifflin Co.	200.01	
MacMillan Pub. Co.	530.46	

TEXTBOOKS (Continued)		
McGraw-Hill Book Co.	$ 106.07	
Charles E. Merrill Pub.	131.34	
Modern Curr. Press	15.28	
Phys. Ed. Book Society	15.07	
Frank Schaffer Pub.	10.50	
Science Research	6.13	
Scott Foresman & Co.	811.86	
Studio P/R Inc.	100.37	
		$ 2,934.80
Library Services:		
Salary - Library Consultant	$3,719.55	
Salary - Library Aide	4,067.00	
		7,786.55
Library Books & Audio Visual Supplies:		
Assn. - Childhood Ed. Int.	$ 22.00	
American Pub. Co.	149.95	
Brodart Inc.	343.26	
Magazine Sub.	141.03	
Crestwood House	31.54	
Doubleday Co.	322.78	
Educational Activities	124.71	
J. L. Hammett Co.	38.63	
H. B. Educ. Systems	16.20	
Highlights for Children	34.24	
Audrey Logan	848.78	
MacMillan Pub. Co.	124.09	
Marshfilm	46.50	
Modern Sound Pictures	81.12	
National Audubon Soc.	18.00	
N. E. School Supply	76.76	
National Geographic	289.95	
N. H. Audio-Vue Inc.	19.00	
Planned Parenthood of U. V.	50.00	
Smithsonian Cust. Service	13.26	
Time-Life Books	22.86	
The World Almanac	4.80	
Ray Supply Inc.	21.00	
Regional Center for Educ. Trng.	65.77	
Silver Burdett Co.	25.20	
		2,931.43
Other Instructional Expense:		
Salary - Athletic Coach	$3,250.00	
American Alliance - Health, Phys. Ed.	22.55	
Campions Inc.	73.60	
Dinn Bros.	12.15	
Tommy Keane Sports	447.45	
N. H. Music Educ. Assn.	5.00	
Plainfield School	436.50	
Concord National Band (IFYE)	15.00	
Twon State Math League	15.00	
W. Lebanon Supply Inc.	22.80	
		4,300.05
Staff Development:		
Allyn & Bacon Inc.	$ 14.81	

STAFF DEVELOPMENT (Continued)

Stephen Beaupre	$ 2.10	
Educ. Testing Service	200.00	
Mary Ellen Giacobbe	50.00	
Richard Lalley	6.44	
Lebanon School District	60.00	
Anthony Parisi Jr.	32.60	
Daniel Poor	150.28	
Pauline Rand	25.00	
Regional Center for Educ. Trng.	180.00	
Denis Reisch	110.38	
Rosamond Seidel	40.00	
Cynthia Siegler	132.30	
Anne Sprague	147.89	
Patricia Whitaker	52.85	
		$ 1,204.65
Custodial Supplies:		
Allston Supply Co.	$ 181.99	
Aer-o-matic Chem Co.	24.90	
Airkem-Vt/NH	166.90	
John A. Bisceglio & Co.	15.66	
Central Paper Products	308.50	
Stanley R. Day	18.84	
Dulac's Bldg. & Hdwe.	52.67	
Evans Radio Inc.	119.74	
Hildreth's Hdwe.	43.24	
Hillyard Chemical Co.	198.80	
W. C. Landon, Inc.	8.50	
Regional Center for Educ. Trng.	68.03	
Richco Products Inc.	35.85	
White River Paper Co.	368.72	
		1,612.34
Care of Grounds:		
Acme Chemical Co.	$ 39.90	
Harold E. Clark	1,900.00	
Longacre's Nursery Ctr.	240.27	
Betty Pardoe	180.00	
Regional Center for Educ. Trng.	24.00	
Trumbull-Nelson	89.26	
Waltham Chemical Co.	70.00	
		2,543.43
Building Repairs:		
Harold E. Clark	$ 418.46	
Construction and Inspection Serv.	125.00	
D. & S. Electric, Inc.	43.23	
Michael P. Day	270.00	
Exetone/NH Inc.	350.00	
Johnson & Dix	289.59	
K & H Controls Inc.	210.86	
LaValley Bldg. Supplies	143.00	
Northeast Mechanical Sales	562.09	
Oxygen & Welding Supply Co.	11.25	
Standard Electric Time	1,085.00	
Trumbull-Nelson	265.40	
R. C. Wightman	164.00	
		3,937.88

New Equipment:		
Allston Supply Co.	$ 947.68	
Gaylord Bros.	168.92	
Hertz Furn. Systems	142.76	
Hovey's Audio Visual	368.90	
Audrey Logan	25.00	
Willey's Express	21.52	
		$ 1,674.78
Replacement of Equipment:		
Magee Office Equipment	$ 400.00	
Passons Sport Ctr.	16.50	
Standard Electric Time	37.00	
		453.50
Maintenance of Equipment & Supplies:		
Greydon Freeman	$ 69.00	
Hovey's Audio Visual	5.95	
Ken's Welding Shop	15.00	
McNamara's Plumbing & Heating	61.84	
Daniel Poor	5.06	
Regional Center for Educ. Trng.	77.70	
Dulac's Bldg. & Hdwe.	76.22	
		310.77
Utilities:		
Granite State Electric	$ 6,634.64	
Johnson & Dix	12,205.94	
Texgas Inc.	22.08	
Meriden Telephone Co.	819.68	
		19,682.34
Nursing Services:		
Salary - School Nurse	$ 3,232.00	
Early Recognition Intervention Sys.	32.25	
Family Health Ctr.	31.00	
Tommy Keane Sports	34.25	
N. H. Div. of Welfare	150.00	
Dr. Warren Sandberg	15.00	
School Health Supplies	54.12	
R. A. Whitney, MD	300.00	
W. Myric Wood, Jr., MD	93.00	
		3,941.62
Tuition Expense - Lebanon High		152,208.65
Regular Transportation Expense:		
Vehicle Repairs	$ 626.82	
Dewey, Peck & Co.	1,792.00	
June Donnelly	21.60	
William Jordan	17.70	
Lebanon School District	7,183.45	
Plainfield General Store	70.92	
RSD Leasing Inc.	17,404.83	
		27,117.32
Transportation - Handicapped:		
Helen Davis	$ 278.00	
D. J. Cab Co.	8.00	
Rebecca Gosselin	574.27	

Transportation - Handicapped (Continued)		
Leonard D. Koehler	$ 5.25	
Mrs. Howard McLaren	2.70	
N. E. Limousine Service	842.80	
N. E. Taxi	1,675.00	
Anne Schelewa	52.67	
		$ 3,438.69
Special Education Services:		
Salaries - Special Educ. Teachers	$ 2,126.67	
Special Educ. Aides	8,695.02	
Anne Bouchard	84.60	
Cooperative Kindergarten	250.00	
Community Counseling Serv.	69.50	
Children's Center of U. V.	925.41	
Dec. Center of U. V.	6,859.52	
Hitchcock Clinic	54.25	
Plainfield Cooperative Preschool	158.00	
Beatrice Z. Shirley, M. Ed.	730.00	
School Admin. Unit No. 32	37.03	
Upper Valley Trng. Center	2,346.82	
West Central N. H. Comm. Mental Health	99.90	
		22,436.72
Special Education - Travel:		
Holly Gagne	$ 42.15	
Margaret Meyette	29.00	
Cheryl Mills	100.80	
Rebecca DiFrancisco	43.33	
		215.28
Testing & Consultation Services:		
McGraw-Hill	$ 279.35	
Resource Ctr. for Educ. Handicapped	1,000.00	
		1,279.35
Tuition - Special Education:		
Hartford School District	$ 7,186.98	
Lebanon School District	12,048.33	
		19,235.31
Insurance Expenses:		
Blue Cross/Blue Shield	$11,180.38	
Dewey, Peck & Co.	5,305.00	
Robert B. Harrison Ins.	579.00	
Mutual of New York (MONY)	1,298.44	
N. H. Dept. of Employment Sec.	184.00	
Northeast Delta Dental Ins.	1,979.13	
		20,525.95
School Administrative Unit No. 32 Expense:		13,632.34
Regional Center for Educ. Training Expense:		610.50
Debt Service:		
First National Bank of Boston		57,312.50
District Support - Food Services		
Lebanon School District	3,332.20	3,332.20
Retirement System:		
New Hampshire Retirement System	4,512.33	4,512.33

PLAINFIELD SCHOOL DISTRICT
Debt Statement

NEW SCHOOL — BONNER RD., MERIDEN

On November 1, 1972, thirteen $35,000 and seven $30,000 bonds were issued, payable at the First National Bank of Boston. Principal payments due on November 1, 1973 through 1992 with interest payments due on May 1, 1973 and November 1, 1973 through 1992. Total indebtedness, principal and interest, $1,009,505.00. Payments made through November 1, 1980, $501,340.00. Outstanding indebtedness: $508,165.00.

REPLACING OF PLAINFIELD SCHOOL ROOF:

On November 18, 1980, a five-year note in the amount of $34,845.00 at 6.70% interest was issued, payable at the Claremont National Bank of Claremont, N. H. Principal and Interest payments due on February 18, May 18, August 18 and November 18, 1981 through 1985. Total indebtedness $41,639.79.

DISTRICTS' SHARE OF ADMINISTRATIVE SALARIES

	State of N.H.	Grantham 6.886%	Lebanon 53.922%	Mascoma 32.714%	Plainfield 6.478%
Superintendent	2,500.00	2,188.85	17,140.19	10,398.80	2,059.16
Asst. Superintendent	2,350.00	1,790.43	14,020.26	8,505.97	1,684.34
Asst. Superintendent	2,350.00	1,762.82	13,804.03	8,374.78	1,658.37
Business Administrator	2,350.00	1,570.66	12,298.53	7,461.41	1,477.50
	9,550.00	7,312.66	57,263.01	34,740.96	6,879.37

PLAINFIELD ENROLLMENT SEPTEMBER 1980

GRADE	BOYS	GIRLS	TOTAL
1	17	9	26
2	11	13	24
3	14	12	26
4	14	13	27
5	10	12	22
6	15	10	25
7	15	19	34
8	14	14	28
Total Enrollment			212

DETAILED STATEMENT OF EXPENDITURES (Continued)

Federal Ins. Contribution Act (FICA)	$13,745.48	$ 13,745.48
Deduction Accounts		
Franklin Life Ins.	2,799.00	
Mascoma Valley Teachers Fed. Cr. Union	260.00	
N. H. Retirement System	6,084.35	
Plainfield Teachers Assoc.	1,275.40	
		10,418.75
Accounts Payable 1978-79:		2,028.84
TOTAL EXPENDITURES:		595,923.37

WARDS ESSAY WINNERS
Plainfield School - 1980

1st	— The Boycott of The Summer Olympics — Right or Wrong?	Kathleen Cassedy
2nd	— Television Commercials And How They Affect Our Lives	Susan Wiley
3rd	— Our Farmland: Can It Be Saved?	Kate Whybrow
4th	— Are American Athletes Over-Paid?	Douglas Beaupre
5th	— Music And The American Teen	Amy Witzel

HONORABLE MENTION

Some Conservation Goals For America	Debbie Berwick
Is The Place For A Woman At Home Or On The Job?	Denise Tibbetts
Art As An Investment In America	Christina Gilbert

KIMBALL UNION ACADEMY
Plainfield Students for 1980-81

		Grade			Grade
1.	Jeff Bartles	9	16.	Karen McKinnon	11
2	Douglas Beaupre	9	17.	Lee Metz	9
3.	Tammy Beliveau	12	18.	Marianne Moore	11
4.	Debbie Berwick	9	19.	Lee Parmenter	9
5.	Kathleen Cassedy	9	20.	Joseph Salsbury	9
6.	Denise Dewald	10	21.	Deena Smith	12
7.	Erik Doolittle	10	22.	Joel Stettenheim	9
8.	Amy Dupuis	11	23.	Carl Strong	12
9.	Charles Fletcher	9	24.	Becky Stygles	9
10.	Jackie Fletcher	10	25.	Brian Swett	9
11.	Meghan Foley	10	26.	Lee Walker	12
12.	Sean Foster	9	27.	Kate Whybrow	9
13.	Christina Gilbert	9	28.	Susan Wiley	9
14.	Marie Gilbert	12	29.	Amy Witzel	9
15.	Sally Griffiths	9			

PLAINFIELD TEACHERS 1980-81

Name	Grade	Yrs. Exp.	Yr. Apptd.	College	Degree
Allen, Melody A.	Sp. Ed.	2	1980	Seattle Un.	B.E.
Beaupre, Stephen	Prin.	18	1962	Plymouth	M.Ed.
Donnelly, June	3	13	1977	Worcester St.	B.S.
Frey, Ann	2	3	1978	Dartmouth	B.A.
Grobe, Malcolm	5-6	14	1970	Beloit Andover Newton	B.A. B.D.
McGee, Susan	7-8 Eng./ Cur. Prob.	6	1978	Univ. of Ct.	B.A.
Mikula, Elva	1	7	1975	Goddard	B.A.
Perkins, Julie Ann	6	3	1978	Castleton	B.S.
Poor, Daniel	7-8 Math/ Sci.	11	1978	Boston Univ.	M.Ed.
Proietti, Lauren	Music	0	1980	State Un. Col. at Fredonia	B.M.
Rand, Pauline	Phys. Ed.	3	1978	Univ. of Vt.	B.S.
Reisch, Denis	6-8 Phys. Ed.	14	1968	Univ. of NH	B.A.
Seidel, Rosamond	7-8 Soc. St. 4	4	1978	Antioch	M.Ed.
Siegler, Cynthia	2-3	5	1979	Univ. of NH	B.A.
Sprague, Anne	5	7	1974	Univ. of NH	B.A.
Whitaker, Patricia	Remed. Rdg.	7	1978	Plymouth	B.Ed.
Beaupre, Donna	Lib. Res. Cons.		1980		
Reisch, Estelle	Lib. Aide/ Secy.		1977		
Hills, Frances	Teacher Assoc		1980		
Verge, Virginia	Office Secretary		1969		

PLAINFIELD SCHOOL DISTRICT SALARY SCHEDULE 1981-1982

Experience	1980-81	1981-82
0	8,510	9,030
1	8,815	9,355
2	9,130	9,695
3	9,465	10,045
4	9,805	10,400
5	10,155	10,780
6	10,515	11,170
7	10,895	11,570
8	11,290	11,990
9	11,695	12,420
10	12,115	12,865
11	12,550	13,330
12	13,000	13,810
13	13,470	14,305
14	13,950	14,820
15	14,455	15,355
16		15,910

PLAINFIELD SCHOOL DISTRICT
Report of the School Nurse

Parents have been extremely cooperative in complying with the State of New Hampshire regulations regarding immunizations.

We continue to feel positive about our pre-school physical and developmental screening program. Because it is done in the spring of the year before children enter first grade, this profile is a valuable tool in classroom placement and for advanced planning by teachers.

Last year, 1979-80, the health office at school completed the following screenings, conferences, interventions and health teaching sessions.

Screenings	Total No. Students	Number referred for Treatment
Vision	200	24
Hearing	200	25
Blood Pressure	98	0
Throat Culture	11	2
Height/Weight	200	4 Conferences (Obesity) 1 Conference (Underweight)
Speech (by Therapist)	34	11
Posture (Scoliosis)	104	5
Dental	200	35 (18 Dental Program 4 Medical Fund 13 Family dentist)
Interventions		
Accidents	64	60 First Aid - Health Room 4 Referred to M.D.
Complaints	256	89 Treated in Health Room 167 Children sent home ill
Counseling Substance Abuse	0	0
Mental Health	5	5
Nutrition	5	5
Pregnancy	0	0
Conferences		
Parents	30	4
School Personnel	400	4
Inter Agency	2	2
Home Visits	2	2
Child Abuse	1	1
Medications given in school	23 children for 81 doses	
Health Teaching	Grades 1-6	12 sessions
	Grades 7-8	80 sessions

As is clear from this report the health room at our school is a busy and useful place.

Marie Steinsieck, R.N., M.A.
School Nurse

SCHOOL ADMINISTRATIVE UNIT No. 32
Proposed School Calendar
1981-1982

	M	T	W	TH	F		M	T	W	TH	F
September	X	8	9	10	11	February	1	2	3	4	5
	14	15	16	17	18		8	9	10	11	12
17	21	22	23	24	25	15	X	X	X	X	X
	28	29	30				22	23	24	25	26
October				1	2	March	1	2	3	4	5
	5	6	7	8	9		8	9	10	11	12
21	X	13	14	15	16	23	15	16	17	18	19
	19	20	21	22	23		22	23	24	25	26
	26	27	28	29	30		29	30	31		
November	2	3	4	5	6	April				1	2
	9	10	X	12	13		5	6	7	8	9
18	16	17	18	19	20	17	12	13	14	15	16
	23	24	25	X	X		X	X	X	X	X
	30						26	27	28	29	30
December		1	2	3	4	May	3	4	5	6	7
	7	8	9	10	11		10	11	12	13	14
17	14	15	16	17	18	20	17	18	19	20	21
	21	22	23	X	X		24	25	26	27	28
	X	X	X	X			X				
January					X	June		1	2	3	4
	4	5	6	7	8		7	8	9	10	11
20	11	12	13	14	15	14	14	15	16	17	18
	18	19	20	21	22						
	25	26	27	28	29						

September through January - 93 days

February through June - 89 days

Days Out

October 12	Columbus Day	Dec. 24 - Jan. 1	Christmas vacation
November 11	Veterans Day	February 15-19	Winter vacation
November 26-27	Thanksgiving Recess	April 19-23	Spring vacation
November 25	Early Dismissal	May 31	Memorial Day
December 23	Early Dismissal		

182 days - 180 days required for instructional purposes, 2 snow days. Any additional snow days to be made up beginning April 19 of Spring vacation.

PLAINFIELD SCHOOL DISTRICT
MINUTES
ANNUAL MEETING - MARCH 4, 1980

At a legal business meeting of the voters of the School District of the Town of Plainfield, qualified to vote in the District affairs, Moderator, Stephen H. Taylor, called the meeting to order at seven thirty-four o'clock in the evening of March 4, 1980, at the Plainfield School, in the village of Meriden, in said Plainfield.

ARTICLE I. The following resolution was presented, moved and seconded it be adopted. Resolved: That the reports of officers, agents and auditors be accepted as printed in the Annual School Report. The vote was in the affirmative and it was so declared by the Moderator.

ARTICLE II. The following resolution was presented, moved and seconded it be adopted. Resolved: That the District vote to change the purpose of the Capital Reserve Fund established to purchase school buses and instruct the Trustees of Trust Funds to release to the District Treasurer all funds held in the Capital Reserve Fund. Said funds to be used as income to reduce the district assessment supporting the FY-1981 School District budget. The vote was in the affirmative and it was so declared by the Moderator.

ARTICLE III. The following resolution was presented, moved and seconded it be adopted. Resolved: That the District authorize the School Board to borrow the sum of $34,845.00 plus interest over a five-year period for the purpose of replacing the roof of the Plainfield School.

The following amendment was presented moved and seconded it be adopted. Resolved: That provision is made that an independent registered structural or civil engineer certifies that the new roof will support the expected additional snow load given the reduction in snow melt due to the increased insulation. A voice vote on the amendment was in the affirmative and it was so declared by the Moderator.

A motion was made and seconded for a paper ballot on the amended Article III: Balloting results Yes-54 No-17. It was a vote in the affirmative and it was declared by the Moderator.

ARTICLE IV.The following resolution was presented, moved and seconded it be adopted. Resolved: That the District vote to raise, appropriate and expend the sum of $675,376.00 for the support of schools, for the salaries of the School District officials and agents and for the payment of statutory obligations of said appropriation of such sums as are estimated to be received from the state and federal governments, together with other income, the School Board to certify to the Selectmen the balance to be raised by taxation.

The following amendment was presented, moved and seconded it be adopted. Resolved: That $2,000.00 be appropriated to provide on-site inspection of the application of the new roof on the Plainfield School, making a new total of $677,376.00. A voice vote was in the affirmative and it was so declared by the Moderator.

A second amendment was presented, moved and seconded it be adopted. Resolved: That the total budget of the Plainfield School District be set at $660,000.00. A standing vote on the amendment was taken. Results Yes-22 No-45. The vote was in the negative and it was so declared by the Moderator.

A vote was taken on the amended Article IV. It was in the affirmative and was so declared by the Moderator.

ARTICLE V. The following resolution was presented, moved and seconded it be adopted. Resolved: That the District authorize the School Board to make application for, to accept on behalf of the District, and to expend for the purpose intended, any or all grants or other funds which may now or hereafter be forthcoming from the United States Government, from the State of New Hampshire, or from private foundations, trusts, or individuals. The vote was in the affirmative and it was so declared by the Moderator.

ARTICLE VI. The following resolution was presented, moved and seconded it be adopted. Resolved: That the District vote to transact any other business that may legally come before this meeting. The resolution was declared redundant by the Moderator who then ordered the meeting adjourned at 9:44 p.m.

The election of School District Officials was to take place March 11, 1980 at ten a.m. Due to convenience, it was postponed. Election of School District Officials will take place Saturday, March 29, 1980 at ten o'clock in the forenoon along with the election of Town Officials at the Plainfield School in the Village of Meriden, in said Plainfield.

Respectfully submitted,

Sarah T. Longacre

PLAINFIELD SCHOOL DISTRICT

Special School Meeting

December 15, 1980

At a legal business meeting of the voters of the School District of the Town of Plainfield qualified to vote in the District affairs, Moderator Stephen Taylor called the meeting to order at seven o'clock in the evening of Monday, December 15, 1980 at the Plainfield School, in the Village of Meriden, in said Plainfield.

Article I. The following resolution was presented, moved and seconded it be adopted. Resolved: To approve the signing of a warranty deed and agreement for an easement to allow the Meriden Water District to lay a pipeline, roadway and utility lines across school property, and an easement to prohibit the erection of habitable buildings over a second parcel of 3.4 acres, as described in Dufresne-Henry Engineering Drawing 'Proposed Conveyances to the Meriden Village Water and Sewer District'. The vote was in the affirmative by voice vote.

The meeting was adjourned at twenty-one minutes after seven by a motion from the voters.

Respectfully submitted,

Sarah T. Longacre
School District Clerk

PLAINFIELD SCHOOL DISTRICT

1979-80 Principal's Report

This past year we implemented several new instructional programs within the curriculum. After extensive review and study, a format was developed and adopted outlining a sequential eight year program in mathematics and language arts. The programs are designed to follow the progress of each student through his/her years at Plainfield School and at the same time allow for the use of varying texts, books, tapes, trips and other educational media within individual classrooms. A comprehensive teacher/administrative evaluation program was also implemented. Copies of all of the programs are available for your review at the school.

The State of New Hampshire mandated that an accountability program in the areas of mathematics, language arts and social studies be designed and implemented by the 1981-82 school year. Working with other teachers in School Administrative Unit No. 32, we have developed educational objectives in each of the required areas. Obtainment of these skills will be tested in grades four and eight.

During this year several New Hampshire and Vermont towns have sent groups to study our school. The idea of using the building for school, town government, and community use is considered a way of making substantial savings and of great interest to towns currently considering building and renovating.

Very special thanks are given to Audrey Logan. Audrey has been a major influence in bringing about the fine educational system we have in Plainfield. As the learning center, following her suggestion, is located by design in the center of our school, so also is reading a high priority she encouraged in her students' lives. She developed within that learning center, a school library shown to be one of the best in the Upper Valley. Audrey gave support, approval,praise; she taught with friendliness, determination and love. Students, staff members and friends miss our daily times with her. 'I couldn't agree with you more' always gave us a boost. It is fortunate that Audrey is continuing to work for the young people of Plainfield.

Stephen Beaupre
Principal

PLAINFIELD SCHOOL DISTRICT
Insurance Program 1980-81

Fire Insurance: Bonner Rd., Meriden

	Coverage	Premium
Building	$ 823,500)	
Contents	50,000)	$2,888.00
Personal Injury Liability	300,000)	
Boiler & Machinery	100,000)	
Legal Liability	1,000,000	$1,447.00 (3 yrs.)
Workmen's Compensation Liab.		$1,505.00 (est. 1 yr.)
Comprehensive Auto Liability	1,000,000	$1,993.00 (1 yr.)
Treasurer's Bond	1,000	$ 20.00 (3 yrs. prepaid)

Blue Cross/Blue Shield - District Allowance:

Family	— $97.93
2 person	— $72.54
1 person	— $36.27

Mutual of New York (MONY) paid by district

Northeast Delta Dental Ins.:

Family	— $16.38
2 person	— $ 9.71
1 person	— $ 5.80

PLAINFIELD SCHOOL
Eighth Grade — 1980

Beaupre, Douglas
Berwick, Deborah
Bircher, Tammy
Cassedy, Kathleen
Clark, Debra
Dow, Dennis
Dunham, Todd
Fairbanks, Debra
Farnham, Carl
Fletcher, Charles
Gilbert, Christinia
Grace, James
Griffiths, Sally
Halleran, Stephen
Lambert, Michele
Lawrence, Frank
Linn, Carol
Noyes, Wanda
O'Toole, Jody
Parmenter, Lee
Roark, David
Rogers, Julie
Salsbury, Joseph
Shattuck, Susan
Shute, Virginia
Spencer, Sarah
Stacy, Duncan
Stettenheim, Joel
Swett, Brian
Stygles, Rebecca
Tibbetts, Denise
Tibbetts, Kathy
Vigneault, Monique
Vitagliano, Michele
Whybrow, Katy
Wiley, Susan
Witzel, Amy
Woods, Billy

PLAINFIELD TUITION STUDENTS
1980-1981

Attending Lebanon High School

Grade 9:

Tammy Bircher
Debra Clark
Dennis Dow
Carl Farnham
Stephen Halleran
Michele Lambert
Frank Lawrence
Wanda Noyes
Jody O'Toole
David Roark
Julianne Rogers
Sue Shattuck
Virginia Shute
Sarah Spencer
Stacy Duncan
Denise Tibbetts
Kathy Tibbetts
Monique Vigneault
Michele Vitagliano
William Wood

Grade 10:

Mark Beliveau
Brent Bell
Ethan Emeson
Scott Fellows
Henry Fredette
Shari Gardner
Michael Gilbert
Tim Grace
John Grant
Brian LaHaye
Glenn Milo
Cindy Morse
Tammy Morse
George Pringle
Michael Raymond
Carol Sawyer
Erick Schelewa
James Taylor
Deborah Tibbetts
Robert Wheller
Shawn Wilder
Debbie Dube

Grade 11:

Lesa Bailey
Richard Baril
Theresa Barton
Tracey Barton
Cindy Bosley
Steve Brandt
Dale Cherrier
Douglas Clark
Suellen Clegg
Brenda Darling
William Dow
Michael Gardner
William Grace
Michelle Gradijan
George Hadlock
Jeff LaHaye
Mark Levarn
Robin Marsh
Scott Martin
Tom Mitchell
Chris Moody
Kevin Moyes
Ken Parmenter
Brian Pringle
Richard Read
Mark Sadoques
Stephanie Smith
Beth Stockwell
Stuart Stygles
Renee Tibbetts
Kent Webber
Ronald Fellows
Larry Greenwood
Veronica Pillsbury

Grade 12:

Kevin Bailey
Karen Dole
Kevin Hooker
Jamie Hynes
Todd Marsh
Maurice Mercier
Lawrence O'Toole
Annette Plummer
Janet Spencer
Lori Swett
Toby Tibbits
Mark Wilder
Dawn Wimett

Attending Enfield Elem. School

Craig Belyea Grade 5

Attending Hartford

Tim Hooker
Steve Perkins
Charles Schelewa
Carl Shattuck

Attending Dev. Ctr. of Upper Valley

Shanon Baker
Michael Mills

Attending Upper Valley Training Ctr.

Brian Bouchier

PLAINFIELD SCHOOL DISTRICT
WARRANT
State of New Hampshire

Sullivan, ss: **School District of Plainfield**

To the inhabitants of the School District of Plainfield, in the County of Sullivan, and State of New Hampshire, qualified to vote in District affairs:

You are hereby notified to meet at the Plainfield School in the Village of Meriden, in said Plainfield, on Monday, March 2, 1981, at 7:30 P.M. in the evening to act on the following subjects:

ARTICLE I. To hear the reports of agents, auditors, committees, and other officers heretofore chosen and to pass any vote relating thereto.

ARTICLE II. To see if the District will vote to authorize the school board to take such action on behalf of the District as may be required to join as party plaintiff in a suit against the State of New Hampshire and proper officials thereof to compel the state to provide funds to the school districts for the purpose of more nearly equalizing the opportunities for the children to receive a basic education and to see if the district will raise and appropriate the sum of $1,000.00 for this purpose.

ARTICLE III. To see if the District will vote to accept the AREA Agreement among the school districts of Grantham, Lebanon and Plainfield as revised and recommended by the School Board acting as the area school plan review board, said revision being establishment of tuition rates based on the estimated per pupil cost for the current year and an extension of the agreement for ten additional years to 1997.

ARTICLE IV. To see what sum of money the District will raise, appropriate, and expend for the support of schools, for the salaries of the School District officials and agents and for the payment of statutory obligations of said District and to authorize the application against said appropriation of such sums as are estimated to be received from the state and federal governments, together with other income, the School Board to certify to the Selectmen the balance to be raised by taxation.

ARTICLE V. To see if the District will vote to advise the School Board to hold future Annual School District Meetings on the first Saturday of March.

ARTICLE VI. To see if the District will authorize the School Board to make application for, to accept on behalf of the District, and to expend for the purpose intended, any or all grants or other funds which may now or hereafter be forthcoming from the United States Government, from the State of New Hampshire, or from private foundations, trusts or individuals.

ARTICLE VII. To transact any other business that may legally come before said meeting.

NOTE: Election of School District Officials will take place at the same time and place as the election of Town Officials on March 10, 1981. (See separate warrant)

Given under our hands and seals at said Plainfield on the 28th day of January, 1981.

James Griffiths, Chairman
M. Ruth Whybrow
Donald E. Garfield
Plainfield School Board

A true copy of Warrant - Attest:
James Griffiths
M. Ruth Whybrow
Donald E. Garfield

TREASURER'S REPORT
Plainfield School District
Fiscal Year Ending June 30, 1980

RECEIPTS:	
Cash on Hand July 1, 1979	$ 19,232.34
Town of Plainfield	540,688.95
Building Aid	10,643.95
Sweepstakes Aid	7,127.15
Foster Children Aid	200.00
School Lunch	32.00
Rent	260.00
Tuition Reimbursements	6,108.00
Special Educ. Reimbursement	450.00
Filing Fees	5.00
Refunds	26.34
Other Reimbursements	12,282.39
TOTAL RECEIPTS	$597,056.12
Less School Board Orders Paid	575,224.56
Balance on Hand June 30, 1980	$ 21,831.56

Fred Sweet
District Treasurer

AUDITORS' REPORT

This is to certify that we have examined the books, vouchers, bank statements and other financial records of the treasurer of the school district of Plainfield, New Hampshire of which the above is a true summary for the fiscal year ending June 30, 1980, and find them correct in all respects.

William F. Franklin, Jr.
Louise M. Sawyer
Auditors

REPORT OF THE SUPERINTENDENT OF SCHOOLS

This winter has been colder than normal; however, the oil bills for the Plainfield School prove the wisdom of the District's inventment in insulation during the recent reroofing of the school.

Two major questions need your consideration on this year's warrant for the Annual School District Meeting. Article II asks you to authorize the School Board to become a party to a suit against the State of New Hampshire to force the development of a more equitable system of funding education. Plainfield is a property poor town. We do not have factories, shopping centers, or public utilities to ease the burden on residential taxpayers. If successful, the proposed legal challenge to the present system of funding education in New Hampshire would substantially reduce the property tax paid by each Plainfield resident to support education. Article III asks you to authorize changes in the agreement among the Grantham, Lebanon, and Plainfield School Districts designating Lebanon High School as the AREA High School. The law establishing AREA schools allows the contract to be changed by mutual agreement. Lebanon is offering a ten-year extension of the contract in return for a change in the method of determining the tuition rate. When the original agreement was written, the rate of inflation was minimal; therefore, the tuition rate was based on the previous year's approved budget. For several years, the high annual rate of inflation has resulted in Lebanon's spending more to educate the students from Grantham and Plainfield than it received in tuition for those students. It would seem fair and in the best interest of the Plainfield students to exchange a ten year extension of the agreement in return for a tuition change based on the current year's costs.

Daniel J. Whitaker

Superintendent of Schools

PLAINFIELD SCHOOL DISTRICT
Estimated Revenue
FY-1982

Acct. No.	Description	1980-81 Approved	1981-82 Estimate
	Unencumbered Balance	$ 11,094.00	$ 35,000.00
P1-3120	Sweepstakes Aid	7,344.00	7,000.00
P1-3140	Foster Children Aid	200.00	200.00
P1-3210	State Building Aid	10,500.00	12,590.00
P1-3271	School Lunch	2.00	———
P1-4360	P. L. 94-142, Fed. Handicapped Aid	———	3,892.00
P1-5100	Sale of Note	34,845.00	———
P1-5250	Transfer from Capital Reserve Fund	4,277.00	———
	TOTAL REVENUES AND CREDITS	$ 68,262.00	$ 58,682.00
P1-1120	District Assessment	643,959.00	742,612.95
	TOTAL REVENUE AND ASSESS.	$712,221.00	$801,294.95
	Increase on District Assessment		98,653.95
	Percent of Increase		15.32%

SCHOOL ADMINISTRATIVE UNIT No. 32
EXPENSE

Acct. No.		FY-81	FY-82
S1-2317	Board Services	$ 1,400.00	$ 1,400.00
S1-2321	Salaries & Benefits		
	Supt., Assts., Secys. & Clerks	115,735.36	125,737.25
S1-2390	General Administrative Expense	31,894.60	35,484.00
S1-2521	Salaries & Benefits		
	Bus. Admin. & Secretary	35,847.97	38,620.00
S1-2524	Salary & Benefits		
	Payroll Bookkeeper	8,980.13	9,813.00
S1-2525	Salaries & Benefits		
	Bookkeepers	20,356.03	22,244.00
S1-2542	Custodial Services	675.62	735.00
S1-2544	Maintenance	4,575.00	8,805.00
S1-2561	Salary & Benefits		
	Asst. B/A-Food Services	18,733.00	19,993.00
S1-2900	Insurance Expense	8,778.48	15,321.00
S1-5000	Principal & Interest (Computer)	10,162.60	9,704.45
	TOTALS	$257,138.79	$287,856.70
	Amount to be raised by dists.	$236,305.22	$275,306.70

SHARES	1980-81		1981-82	
Grantham	5.897%	$ 13,934.92	6.886%	$ 18,957.62
Lebanon	54.829%	129,563.79	53.922%	148,450.88
Mascoma	32.573%	76,971.70	32.714%	90,063.83
Plainfield	6.701%	15,834.81	6.478%	17,834.37
	100,000%	$236,305.22	100.000%	$275,306.70

PLAINFIELD SCHOOL DISTRICT
SPECIAL WARRANT
State of New Hampshire

Sullivan, ss: School District of Plainfield

To the inhabitants of the School District of Plainfield, in the County of Sullivan, and State of New Hampshire, qualified to vote in District affairs:

You are hereby notified to meet at the Plainfield School in the Village of Meriden in said Plainfield on Tuesday, March 10, 1981, at ten o'clock in the forenoon to act on the following subject:

Article 1. To choose by ballot a Moderator, a Clerk, and a Treasurer for the ensuing year, an Auditor for the ensuing two years, and a member of the School Board for the ensuing three years. (Polls will open at 10:00 A.M. and close at 6:00 P.M., unless the Town votes to keep the polls open until a later hour.)

NOTE: All other school business will be considered at the School District Meeting to be held on Monday, March 2, 1981, at 7:30 P.M. at the Plainfield School.

Given under our hands and seals at said Plainfield this 26th day of January, 1981.

A true copy of Warrant - Attest:

James Griffiths, Chairman
M. Ruth Whybrow
Donald E. Garfield
Plainfield School Board

MARRIAGES 1980

Date	Name of Groom and Bride	Residence	Father	Maiden Name of Mother
Aug. 23	William E. Baghdoyan Janet E. Waldon	Gorham, Me. Plainfield, N.H.	Leon A. Baghdoyan Hubert P. Waldon	Louise Adams Jeanette E. Lampro
Aug. 26	Hazen W. Bosworth Pamela J. Sirois	Lebanon, N.H. Plainfield, N.H.	Verne O. Bosworth Richard J. Mathon	Edna F. McDonald Eula Sprague
July 26	Patrick Lee Burke Ilsa Jane Pinkson	Meriden, N.H. Meriden, N.H.	Lloyd L. Burke Fred Soloway	Ruth Marray Ruth Paull
Aug. 2	Robert T. Calvert Barbara Irene Fiske	Plainfield, N.H. Plainfield, N.H.	John F. Calvert John F. Fiske	Eunes Davis Leana Taylor
Sept. 20	James H. Crary, Jr. Lorie J. Davis	Plainfield, N.H. Lebanon, N.H.	James H. Crary, Sr. Bruce F. Davis	Beverly Greene Margaret P. Scripture
Oct. 11	David A. Dessert Susan J. Williams	Plainfield, N.H. Plainfield, N.H.	Rene L. Dessert Wallace H. Williams	Marion L. Gault Ruth A. Porter
Aug. 2	Robert C. Drye Margaret M. Hotchkiss	Plainfield, N.H. Pittsburgh, Pa.	Robert C. Drye William G. Hotchkiss	Vivian E. Nevue Meredith K. Mulhern
July 19	Earl D. Farnham Loretta G. Shatney	Cornish, N.H. Lebanon, N.H.	Earl Farnham Francis Jorgensen	Sarah Blackmore Eunice Jillson
Sept. 6	Raymond P. Grace Theresa L. Mossey	Plainfield, N.H. Franklin, N.H.	Howard B. Grace Harold P. Mossey, Jr.	Luella Amell Nancy J. West
Nov. 8	Jeffrey C. Marsh Robin M. Bishop	Plainfield, N.H. Hartford, Vt.	Clifton R. Marsh Marvin L. Bishop	Helen E. Woodbury Eunice J. Baird
May 9	Mark S. Morin Lisa M. Kenyon	San Antonio, Texas Plainfield, N.H.	Joseph E. D. Morin Bernard W. Kenyon	Theresa A. Cloutier Sherlie Fellows
Feb. 16	Daniel L. Penn Doreen A. Dalrymple	Lebanon, N.H. Plainfield, N.H.	William Chartier Reginald Dalrymple	Margaret Penn Genevieve Benjamin
Aug. 16	Donald R. Pringle Susan M. Parker	Plainfield, N.H. Plainfield, N.H.	Lawrence W. Pringle Ray A. Parker	Lena Armstrong Madeline E. Rogers
Aug. 30	James P. Quatromoni Catherine A. LaClair	Pompano Beach, Fla. Pompano Beach, Fla.	Fred P. Quatromoni Donald E. LaClair, Sr.	Marie Welch Ethel Green

MARRIAGES (Continued)

Date	Name of Groom and Bride	Residence	Father	Maiden Name of Mother
Nov. 11	Edward Leslie Rowan	Plainfield, N.H.	Leslie G. Rosenbaum	Mary Krisko
	Judith B. Harrison	Plainfield, N.H.	Philip A. Bowie	Harriett I. Hall
Sept. 9	Donald H. Talbert, Jr.	Lebanon, N.H.	Donald H. Talbert, Sr.	Beverly Sunn
	Kathryn L. Waterman	Lebanon, N.H.	Ray Waterman, Jr.	Maxine Goggin
Mar. 29	Robert A. Tibbetts, Jr.	Plainfield, N.H.	Robert A. Tibbetts, Sr.	Jaqueline Cox
	Tammi L. Sanville	W.R. Jct., Vt.	Lee Sanville	Phyllis Currier
Aug. 2	Thomas G. Vaughan	Lebanon, N.H.	Rodney S. Vaughan	Margaret C. Sullevan
	Audrey Ann White	Plainfield, N.H.	Robert E. Freeland	Barbara A. Woodley
July 12	Anthony L. Weatherford	Los Angeles, Calif.	Dave H. Weatherford	Ursula Ramsey
	Barbara J. Harrison	Plainfield, N.H.	Clark H. Harrison	Helen Truk
June 14	Larry D. White	Sterling Hgts., Mich.	Kenneth D. White	Betty J. Udebrock
	Lorraine I. Meyette	Plainfield, N.H.	John L. Meyette	Rebecca A. Hoisington
April 24	Edward E. Williamson	W.R. Jct., Vt.	Edward E. Williamson	Edla Sarri
	Lillian L. Orr	W.R. Jct., Vt.	Mark H. Flint	Vera Johnstone

BIRTHS

Date	Name	Place of Birth	Father	Mother's Maiden Name
Dec. 5,'79	Molly Theresa Cherington	Plainfield, N.H.	Alexander W. Cherington	Margaret G. Eberhart
July 4, '79	Jason Royce Duhaime	Lebanon, N.H.	Ronald P. Duhaime	Janet L. Austin
1980				
April 4	Miranda Lynn Barton	Hanover, N.H.	James R. Barton	Denise L. Herrin
Dec. 12	Christopher Avery Bobowicz	Hanover, N.H.	Stephen A.P. Bobowicz	Jane P. Anderson
June 26	Torey Elizabeth Davie	Hanover, N.H.	Jonathan T. Davie	Polly L. Morrill
Oct. 15	Kate Goodwin Fox	Hanover, N.H.	Sherman S. Fox	Beth L. Goodwin
Sept. 28	Nathan Andrew Isabelle	Hanover, N.H.	Francis J. Isabelle	Sheila A. Duilio
Aug. 18	Lindsay Beth Jordan	Hanover, N.H.	Donald R. Jordan	Judith E. Biebel
Oct. 13	Brandon Francis King	Hanover, N.H.	Robert F. King	Carol R. Fontaine
July 29	Katherine Hope Nintzel	Hanover, N.H.	Jeffrey S. Nintzel	Alice - Leberman
Jan. 11	Ann Nita O'Leary	Hanover, N.H.	Eric A. O'Leary	Constance - Walther

BIRTHS (Continued)

Date	Name	Place of Birth	Father	Mother's Maiden Name
June 5	Kristen Clark Overman	Hanover, N.H.	Mark G. Overman	Madeleine E. Linden
Sept. 17	Rebecca Jane Pond	Lebanon, N.H.	David S. Pond	Nancy M. Peterson
April 9	Jason Crowell Schaffer	Hanover, N.H.	Bruce D. Schaffer	Cynthia - Crowell
April 1	Amanda Mae Spencer	Hanover, N.H.	Winston Spencer, Jr.	Marie Ann Demars
July 25	Jodi Ann Varnese	Hanover, N.H.	John A. Varnese	Marie E. Bissette
May 20	Sarah Brewer Williamson	Lebanon, N.H.	Christopher B. Williamson	Peggy A. Finnegan
Sept. 12	Adams Mason Babcock Worth	Hanover, N.H.	Gerard Travis Worth	Anne K. Babcock

DEATHS

Date of Death	Name	Age	Place of Death	Father's Name	Mother's Maiden Name
May 20	Solon F. Begor	90	Hanover, N.H.	Ezra Begor	Nora Cummings
June 23	Frank D. Chellis	58	W.R. Jct., Vt.	Harold W. Chellis	Mary E. Westgate
Nov. 3	Arthur F. Creighton	74	Lebanon, N.H.	Silas Creighton	Bessie French
Apr. 9	Angelo C. DePalma	80	Plainfield, N.H.	John DePalma	Rose Volpe
Aug. 28	Don W. Henry, Jr.	49	Hanover, N.H.	Don W. Henry, Sr.	Pauline Brown
March 4	Jeanne Juniper	53	Hanover, N.H.	Mathias Clemens	Susan Hoffett
Oct. 29	Mary Louise Jenney	65	Hanover, N.H.	Patrick Jacquin	Margaret Slattery
March 28	Marie V. Koehler	71	Claremont, N.H.	George Zink	Madeline Dippold
July 12	Hope Cotton Nicolaisen	61	Bay Point, Key W., Fla.	Henry C. Daniels	Adah Tibbetts
Nov. 29	Alice J. O'Leary	57	Hanover, N.H.	Fred Carlson	Anna Brod
Nov. 13	Wendell S. Reed	60	Hartford, Vt.	Guy Reed	Abbie Chamberlin
June 21	Charles L. Rohde	70	Hanover, N.H.	Charles L. Rohde	Maude Gueld
Sept. 20	Edward S. Rohrbach	77	Hanover, N.H.	Christian Rohrbach	Mary Schroder
Mar. 4	Willard B. Soper	65	Hanover, N.H.	Willard P. Soper	Eleanor Butler
Dec. 17	Francis W. Sullivan	73	Plainfield, N.H.	William Sullivan	Lillian E. Hersey
Oct. 4	Katherine E. Woodward	74	Hanover, N.H.	Manley Smith	Amelia Bontemps

PLAINFIELD WEATHER 1980
Elevation 930 feet

Observations by John F. McNamara at Meriden Village

1980	Ave. Temp.	Hi-Temp.	Lo-Temp.	Snow"	Precipitation	Degree Days
January	20.6°	54°	– 10°	4"	.04"	1351
February	17.3°	48°	– 12°	14"	.59"	1384
March	29.4°	52°	– 14°	15"	3.09"	1107
April	42°	68°	20°	- Trace	3.26"	736
May	55°	86°	32°	0	1.52"	342
June	56.6°	90°	30°	0	4.06"	169
July	69.6°	90°	40°	0	3.51"	27
August	67.4°	86°	40°	0	3.89"	31
September	58.4°	86°	26°	0	4.22"	222
October	46.2°	72°	22°	0	1.66"	581
November	33.6°	55°	10°	11"	3.07"	969
December	16°	40°	– 30°	8"	.30"	1509
Year Average	42.7°	Hi 90°	Lo 30°	52"	29.57	8428
10 Yr. Ave.	43.8°			78"	44.25	7678
From Ave.	1.1°			– 26"	– 14.68	+ 750

Please bring this Report to the School District and Town Meetings

Printed by
RIGHT PRINTING COMPANY, INC.
White River Junction, Vermont